When you find a well-informed man depend on it, he's a reader of THE GAZETTE.

COLORADO SPRINGS GAZETTE

Sunrise today [illegible]. Sunset [illegible]. Mean temperature yesterday, 59. Weather today: Fair. Sunshine yesterday, 87 per cent of possible.

NO. 10,783 39TH YEAR. COLORADO SPRINGS, COLO., THURSDAY, OCTOBER 6, 1910 TWELVE PAGES. PRICE FIVE CENTS

A PROVISIONAL GOVERNMENT IN PORTUGAL NAMED

Theophile Braga Is National President and Republican Flag of Red and Green Floats from Palace—King and Party Said to Be Fleeing on Board British Gunboat.

Spain Recognizes Change.

Portugal has been proclaimed a republic.

According to the latest list of advices Theophile Braga is now the national president.

"The Portuguese Marseillaise" is now the new national anthem and the emblem of monarchy on the palace has been replaced by the flag of red and green, the colors of the Republican party.

That there was fierce fighting in the streets of Lisbon is evidenced by dispatches from all quarters. Disorders at Oporto have been repressed by the troops, many regiments of which are said to be still loyal to the king.

King Manuel, the queen mother and the queen dowager are reported to have taken refuge in the palace at Mafra, a short distance from Lisbon. They may now be on a British warship bound for Gibraltar. At least they are considered to have reached a place of safety.

London advices state that by a treaty of alliance Great Britain is bound to afford protection to the king of Portugal, if this is "duly applied for."

The French newspapers are urging the government of France not to permit intervention, even if Spain, too, is threatened with an overthrow. The French cabinet will meet tomorrow to deliberate on the Portuguese situation and on the advisability of sending a warship to Lisbon.

Already British warships are on the way to protect British interests. The American gunboats Detroit and Wheeling are at Genoa, within easy reach of Lisbon, should the American government decide to send them there.

No detailed account of the fighting has yet been received or any definite estimate of the casualties. A significant incident, according to the Lisbon dispatches, is the visit paid by the Spanish minister to the Republican leaders after the fall of the palace and the flag of the revolution was hoisted on the town hall.

The provisional government follows:

President—Theophile Braga.

Minister of Justice—Alfonso Costa.

Minister of Foreign Affairs—Bernadino Machado.

Minister of Finance—Brazilio Telles.

Minister of Public Works—Antonio Luiz Gomez.

Minister of War—Colonel Barreto.

Minister of Marine—Amaro Azevado Gomes.

Minister of the Interior—Antonio Almeida.

Civil Governor of Lisbon—Eusebio Leao.

LISBON, Oct. 5.—It is impossible to estimate the number of those killed or wounded in yesterday's fighting, but it is expected to reach several hundred.

City Considerably Damaged.

The city has been considerably damaged by the bombardment of the insurgent warships. The buildings occupied by the ministers and around the Praca de Commercio and the Necessidades palace were made the particular targets of the shells from the warships and today show the effects by broken walls and turrets. The tower of the church attached to the palace was demolished.

Thus far, however, no attack has been made upon private property and it is reported that the baggage is being guarded by the bluejackets.

No news has been received from the provinces, as communication has largely been cut off and dispatches and messages of all kinds have been suppressed.

All through the night artillery and rifle fire was incessant and toward dawn it increased in intensity. At 11 o'clock last night insurgents occupied the heights of Avenida, in Liberdade and tried to force their way to the center of the city, but were driven back by loyal troops.

Battle in the Dark.

As the latter passed the barracks of the royal servants they discovered that it was in the hands of rebels. They charged upon the rebels and dispersed them with considerable loss to the rebels. The night firing was carried on in complete darkness, the electric lights having failed. The insurgents are led by the retired admiral, Carlos Reis. Their forces were greatly augmented by desertions from among the troops and the [illegible] events [illegible] in getting control of the city.

The insurgents today paraded the streets in most of them with rifles in their hands, singing the Portuguese Marseillaise which now has become the national anthem.

Ambulances Pass Streets.

[illegible]

[illegible] included a revision of the statutes of the religious orders.

President-elect Fonseca of Brazil recently arrived at Lisbon and last night a grand banquet was to have been given him by King Manuel. Accordingly the Brazilian president must have been a witness of scenes similar to those of 1889 in Brazil when the Portuguese empire in that country was overthrown.

Evidences of the activity of those who aimed at the throne have been found frequently of late. On September 20 the police raided a bomb factory and arrested 10 persons. This action was said to have followed the discovery of a widespread anti-monarchial plot with ramifications throughout the kingdom.

El Imparcial, an official organ, at that time declared the government was prepared to mercilessly crush the revolt.

Following the discovery of the bomb factory there have been arrests made daily among medical students who were members of a secret revolutionary society with branches in the Lisbon medical school and the University of Coimbra.

Strike Aggravates Situation.

The government's action against the clericals also complicated the situation. Following the expulsion of the Jesuits from the monastery Aldea Ploite any Spanish priests known as Marianinos who had settled in various parts of the country establishing convents and monasteries were ordered out of the kingdom and their establishments closed by authority of the law of 1902 which permitted the establishment of religious orders only for charitable and educational purposes.

The Portuguese unrest, which had already increased since the discovery of plots to overthrow the monarchy and set up a military dictatorship or a republic, was aggravated by a serious strike among the cork cutters and coopers.

More than 20,000 men stopped work at Barreiro and rioting followed. The strikers seized railroad trains and threw out of the freight cars and burned thousands of bales of cork.

Municipal guards, regiments of infantry and cavalry were despatched to Barreiro and a collision between the strikers and the soldiers ensued. Fifty strikers were injured.

The grievance of the cork cutters is the expectation of much cork from the workshops claimed should be created in Portugal. The coopers demanded a cessation of the importation of foreign ready-made barrels. The government realized that the

(Continued on Page Two)

FALLS 25 FEET AND BREAKS TWO BONES

[illegible]

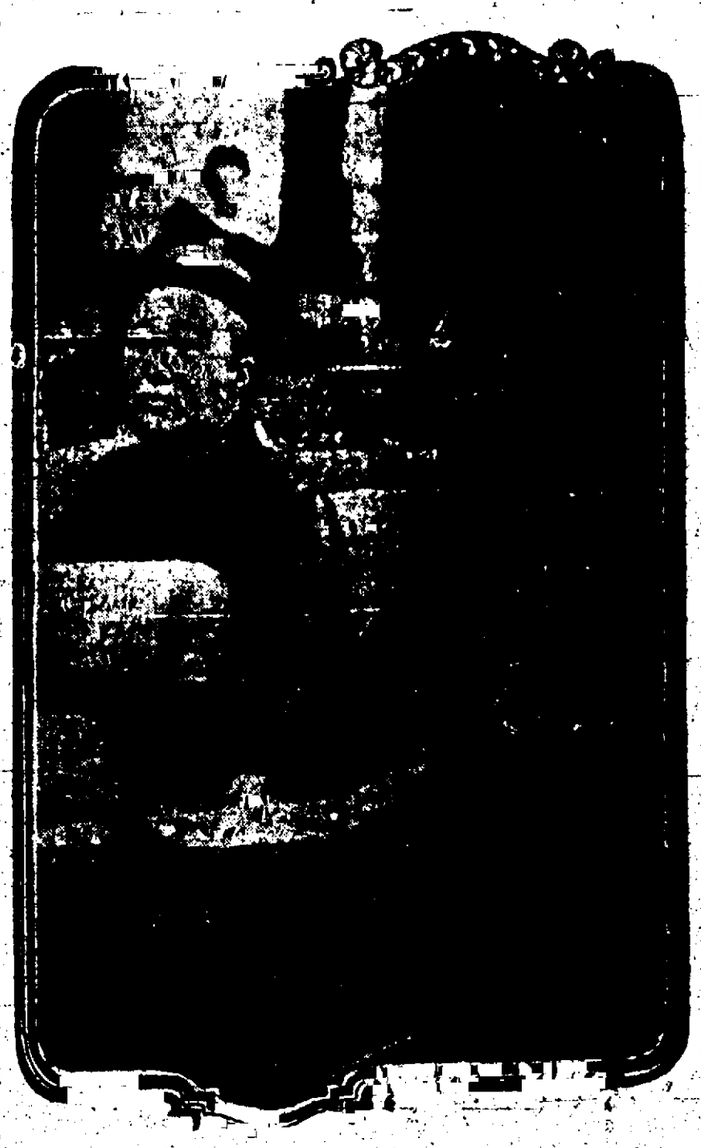

Prince Tsai Suun (on the left), secretary of the Chinese navy and first sea lord, uncle of emperor and brother of the prince regent, who is in this country on his first visit. The prince, while on his sightseeing trips, is being escorted and accompanied by America's important officials and financiers.

SKELETON MAY REVEAL CRIME

BLEACHED BONES FOUND BY HUNTER.

Coroner Investigates Startling Discovery in Mountains West of Husted.

The discovery of a human skeleton in the mountains west of Husted yesterday, the skull of which was brought to Colorado Springs by W. H. McElroy and Rex Birmingham, has confronted the coroner's office with a mystery of which there seems to be no solution.

Late yesterday afternoon, McElroy and a member of the coroner's office were sent back to the hills to bring the remainder of the skeleton here for examination. They are expected to return this morning with whatever clews they were able to pick up at the isolated spot where the discovery was made.

The skull is unusually large, and in the opinion of Coroner Law, had lain exposed to the weather for at least 15 years. There were no marks upon it to indicate that the man had met violent death although the broken bottle and iron bar make the murder theory tenable.

When McElroy and Birmingham were hunting yesterday morning, six miles in the mountains above Husted, which is 13 miles north of this city, they came upon the skeleton, stretched out behind a pile of rocks. A plain glass bottle and an iron bar lay within reach of the bony fingers. The hunters rolled the skull in a blanket and took it to the coroner's office.

One theory advanced is that the skeleton is that of a prisoner who escaped in a jail break at the county jail in the early '90s. The score or more men who broke out at that time were lost to the pursuing party of deputies and police, in the hills back of Husted.

McElroy and Birmingham have both lived in Colorado Springs a number of years. The former is a plumber and Birmingham is a clerk employed by the Colorado Springs Dry Goods company.

INDEPENDENTS ORGANIZE

John Hopper and W. R. Hearst Named in New York to Head Ticket.

War on Tammany.

NEW YORK, Oct. 5.—Contrary to the wishes of Clarence J. Shearn, one of W. R. Hearst's lieutenants, the Independence league in state convention voted to nominate a straight ticket and not to indorse the Republican ticket. The vote was 212 to 34. John J. Hopper, state chairman, and William R. Hearst were chosen to head the ticket respectively for governor and lieutenant governor and the convention adjourned until Friday to give time for [illegible] to the rest of the ticket. [illegible] after stating that it is [illegible] of the party to oust the crooks [illegible] Murphy's scheme to Tammany [illegible] New York state delegates for [illegible] election [illegible] Colonel Roosevelt [illegible] Senator Cummins [illegible] talked for two hours.

ENGINEER HERO FREIGHT WRECK

STAYS IN CAB WHEN ENGINE OVERTURNS.

Shuts Off Steam and Exhaust Valves, Averting Explosion on Santa Fe.

Clinging to his engine after it struck an open switch and turned over on its side, Engineer Pettit of the Santa Fe road shut off the steam and exhaust valves before crawling out of the cab, unharmed, in a freight wreck that occurred yesterday morning about 11 o'clock, near the Fontanero street crossing. The force of the heavy southbound train, coming down the steep grade, was so great that the engine plowed up tons of earth beside the track before turning over on its side. A remarkable feature of the wreck was the breaking in two of a car loaded full of flour sacks, and for a space of 100 feet, pancake flour and sacks were mixed with the geological formation of Colorado Springs.

The engineer's presence of mind in staying with his engine and turning off all valves that might otherwise have caused an explosion, was no less remarkable than his escape from scalding or other severe injuries when the big engine turned completely on its side.

Fireman Weir was also fortunate in escaping unharmed. None of the crew was injured, although four cars were derailed and several were at first reported killed.

The track was cleared at 8 o'clock, trains in the meantime being detoured over the Denver and Rio Grande.

HUGHES IN HONOLULU

Colorado Senator Sends Wife a Telegram Stating That He Is Feeling Well.

DENVER, Oct. 5.—United States Senator Charles J. Hughes, Jr., today sent a cablegram from Honolulu to his wife saying that he was feeling well and that no anxiety need be entertained for his condition. The senator with his two sons, Lafayette and Gerald, and the latter's wife, reached the capital of the Hawaiian islands Monday afternoon after a pleasant voyage. The climate of the resort was reported as delightful, and the senator thought his health would speedily improve with a short stay there.

OFFERS HIS SERVICE

Roosevelt Says He Will Stump New York for Republicans When He Returns From South.

NEW YORK, Oct. 5.—Theodore Roosevelt announced today through Ezra P. Prentice, the new Republican state chairman, that on returning from his southern trip, which begins tomorrow, he will be at the service of the committee and ready to begin active stumping in the state campaign.

Representative William S. Bennett of New York and United States Senator [illegible] [illegible] Roosevelt [illegible] Senator Cummins [illegible] talked for two hours.

FITZGARRALD IS IN ANOTHER PLAY

Lieutenant Governor Characterizes Democrats as Group of "Four-Flushers."

HOUSE HEARS RESOLUTION

It Requests Senate to Hobble Presiding Officer for Peace of Lower Body.

DENVER, Oct. 5.—Lieutenant Governor Fitzgarrald made a sensational speech to the senate today in which he characterized the Democratic members of the house as a set of "four-flushers" and accusing them of passing legislation and then appealing to him in person to kill the bills in the senate.

Representative Amador offered a resolution in the house touching on yesterday's visit to that body by the lieutenant governor and asking that the senate members use their good offices "to the end that the house be spared from further unceremonious visitation from its presiding officer."

The resolution stated, however, that it was the sense of the house that the lieutenant governor be not summoned to appear before the bar of the house.

This resolution was voted down, but Speaker Lubers sent it over to the senate with the message to that effect.

The Amador Resolution.

The Amador resolution follows:

"Whereas, during a regular session of the house of representatives on Tuesday, October 4, 1910, the lieutenant governor in an unceremonious and irregular manner, invaded the chamber of said house and created such disturbance of the proceedings then being had that it became utterly impossible to proceed with the regular business of said house, and;

"Whereas, the said lieutenant governor was in no sense entitled to the privilege of the floor of said house; and

"Whereas, in order that the due administration of the business of the house may not again be disturbed by a repetition of such proceedings as are above referred to, or of like character, and to the end that the said house of representatives may be spared from the reproach or humiliation incident to such occurrences,

Wants Fitzgarrald Hobbled.

"Now, therefore, be it resolved, That it is the sense of this house that the said lieutenant governor be not summoned to appear before the bar of the house to be dealt with as shall be determined by the members thereof, but that the senate be and it is hereby requested to use its good offices in the premises to the end that the house may be spared from further unceremonious visitation from its presiding officer, and if necessary to accomplish such result, that the senate be, and it is hereby requested to continually shear its said presiding officer of his functions as such officer in order that he may be so hobbled as to prevent a further disturbance of our proceedings."

The reading of the resolution in the senate aroused Fitzgarrald's wrath and he proceeded to explain some details connected with yesterday's incident.

Claims He Was Insulted.

The lieutenant governor stated that when he entered the door of the house Speaker Lubers motioned him to a seat beside the speaker. That he walked down the aisle toward the speaker's chair and was accosted by Representative Hicks, who insulted him. Thereupon he threw all dignity aside and gave back as good as was sent by Hicks.

The Democratic members of the house were a set of "four-flushers," the lieutenant governor charged. He said that they had passed bills in 15 minutes' consideration which took more than twice that length of time to read. After passing them, he declared, these same Democratic members came over

(Continued on Page Three)

DEER HUNTERS ADD ONE MORE VICTIM TO LIST

Shoot and Severely Wound Man Near Rueli, Colo., and Seeing Error, Run Away.

GLENWOOD SPRINGS, Oct. 5.—Wearing a khaki suit caused Theodore Arthur of Brighton, Colo., to be mistaken for a deer and shot while hunting near Rueli yesterday afternoon. Arthur was among the trees in the bottom of a gulch when two hunters appeared on the top of a neighboring hill and fired six shots at him, the last taking effect in his left leg near the knee, inflicting a painful but not serious wound. Upon being struck Arthur yelled to the men to stop shooting.

Realizing what they had done the two men started to run and disappeared in the opposite direction. The two men are not known and all efforts to learn their identity have failed. Other members of the party with Arthur conveyed him to the home of his father, Mrs. William Henderson, in Rueli, where he has been visiting.

HOAGLAND DIES IN CALIFORNIA

SUCCUMBS TO OPERATION FOR HERNIA.

Was Treasurer of Colorado Springs for Two Terms. Lived Here 30 Years.

W. H. Hoagland, treasurer of Colorado Springs for four years, and a resident of the city for more than 30 years, died at Duarte, Cal., early Tuesday morning, following an operation for hernia. The operation was successful, and he was apparently recovering, when a relapse set in. Mr.

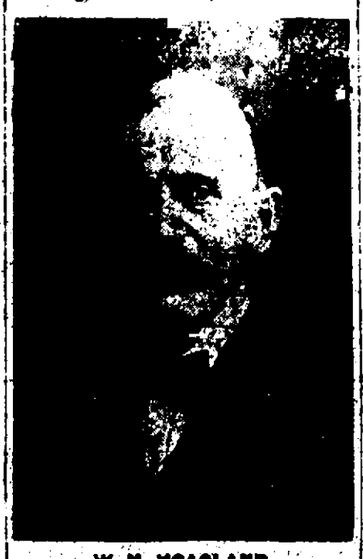

W. H. HOAGLAND.

Hoagland numbered among his friends the residents of practically the entire Pikes Peak region.

He was city treasurer here during the terms of Mayors Ira Harris and Henry C. Hall, his tenure of office extending from 1903 to 1907. After his last term he went to California for his health.

He leaves a widow, Mrs. Mary C. Hoagland, and four children, Mrs. Hinckley, Ruth, Helen and Gilsner Hoagland, all of whom were with him when he died. Word of the final arrangements has not been received.

BANKERS INTERESTED IN ELECTION RESULTS

LOS ANGELES, Oct. 5.—Charles H. Huttig, president of the Third National bank of St. Louis, will be the next chairman of the executive council of the American Bankers association. This was made practically certain today by the withdrawal of William George of Aurora, Ill., whose friends had urged him to be a candidate for the office.

The election of chairman of the executive council does not come up until Friday, but with the withdrawal of Mr. George, it is conceded by all of the delegates that Mr. Huttig will be the unanimous choice of the convention for the high office. Mr. F. O. Watts, president of the First National bank of Nashville, Tenn., and vice president of the association, is scheduled to succeed to the presidency, and Col. Fred E. Farnsworth, the present secretary, will succeed himself.

The question of selecting the city for the 1911 convention continues to be a subject of great interest. San Antonio, New Orleans, Atlantic City and Richmond, Va., are aspirants for the honor. The matter will be taken up by the convention Friday.

Trust Company Section.

Interest in the doings of the visiting bankers centered today in the trust company section and the annual meeting of the secretaries of the state bankers associations.

Oliver C. Fuller of Milwaukee, who presided at the meeting of the trust company section in the absence of H. P. McIntosh, was elected president of the section for the ensuing year.

In the meeting of the secretaries of state associations the president, W. F. Keyser of Sedalia, Mo., was chosen to succeed himself, and Secretary Fred E. Farnsworth was also elected to the position he now holds as secretary of the state associations.

The meeting of the trust company section was attended with more than usual interest.

"Should the ownership of shares in banks continue to be represented by certificates commercially negotiable?" was the subject of a paper by Stuyvesant Fish of New York, which was read by Col. F. H. Fries of New York in the absence of Mr. Fish.

Addresses were also made by William C. Poillon, New York; William M. Baldwin, Cleveland; Edgar Stark, Cincinnati; Isaac H. Orr, St. Louis; E. J. Parsons, New York, Dimner Beeber, Philadelphia; Edward O. Stanley, New York, and others.

CORONER INVESTIGATING ILLINOIS TRACTION WRECK

STAUNTON, Ill., Oct. 5.—Coroner Dorris Karnes of Carlinville and his jury viewed the bodies of seven victims of yesterday's Illinois Traction wreck. The general inquest there will begin tomorrow morning.

The other bodies were taken to Carlinville tonight. It is now almost certain that the total death list will remain at 38, and the injured at 31, although reports from Carlinville are that the authorities are able to account for 31 only.

MEETING PLACE IS DECIDED TODAY

Colorado Springs Will Likely Land 1911 Convention Dry Farming Congress.

CANADA IS IN THE RACE

J. H. Worst of North Dakota Is Elected President—J. T. Burns Renamed Secretary.

Within the next 12 hours, Colorado Springs will probably be chosen as the meeting place for the Dry Farming congress in 1911. The decision comes today, and from the reports of the Colorado Springs delegates, it appears that unexpected support, together with that already assured before the congress convened, will land the big meeting for this city.

A telegram from George W. Martin of Denver, general agent for the Rock Island railroad, received yesterday afternoon, says that the choice of Colorado Springs is already certain, although some opposition remains. The message, coming from the one who started the fight for this city on the floor of the convention, and who understands the situation thoroughly, is of great significance.

Alberta, Saskatchewan, Canada, is the latest city to enter the lists for the 1911 meeting, but it is believed that the late entry of the Canadian city will actually be more favorable to Colorado Springs than to the northern metropolis. At any rate, practically the entire southwest is in favor of the candidacy of the Colorado town.

Attacks Roosevelt Policy.

SPOKANE, Wash., Oct. 5.—An argument against the national conservation policy of Theodore Roosevelt was outlined in the address of Congressman Mondell of Wyoming, president of the Dry Farming congress, on "Dry Farming and Its Relation to the Public Land Laws," which was read before the session this afternoon, by Secretary John T. Burns. The address closes with the assertion:

"The present doctrine of national conservation, which contemplates permanent national ownership of all mineral, all pasture and all wooded lands, is so radical that it behooves every thinking man to carefully consider the effect of such a system of permanent government landlordism."

Congressman Mondell declares the policy of "permanent government ownership" of the timber area tends to concentrate the lumber business in a few hands.

J. H. Worst Elected President.

J. H. Worst, president of the North Dakota agricultural college, was selected as the unanimous choice for president of the congress and immediately assumed the office.

John T. Burns was re-elected secretary by the newly chosen executive committee.

C. R. Root, president of the Colorado show, was elected chairman of the international executive committee.

Other officers selected are:

Honorary American vice presidents, Bryant B. Brooks, Wyoming; Edwin L. Norris, Montana; and Frank Mondell, Wyoming.

First vice president, Alfred Atkinson, Montana.

Second vice president, E. H. Webster, Kansas.

Third vice president, Edward R. Kone, Texas.

International vice presidents, W. R. Motherall, Saskatchewan; Duncan Marshall, Alberta; F. F. Bakonyi, Hungary; Col. M. Malcor, France; General Botha, South Africa; F. M. McCall, Australia; Dr. Arnason, Turkey, and Dr. Theodore Kryzichtofvich, Russia.

The executive committee includes C. R. Root, Colorado.

CANNOT AGREE IN HARMONSON CASE

The celebrated Harmonson case in which the children of W. P. Harmonson are arrayed against their stepmother, Mrs. Libb. Harmonson, of this city, was tried in the district court at Denton, Tex., Tuesday, and resulted in a hung jury. Eight were for the defendant and four for the plaintiffs. Date for another trial has not been fixed.

Under the title of George W. Harmonson et al vs. Libby Harmonson, the case has attracted much attention. The plaintiffs allege that Mrs. Harmonson came into possession of 600 acres of land in the famous "black belt" strip in Texas through exerting undue influences over Harmonson a short time before his death. In her defense, Mrs. Harmonson claims that the property, which is valued at about $80,000, was given to her outright.

W. P. Harmonson was one of the cattle kings of Texas years ago, and for many years was a resident of Colorado Springs. The family residence is on North Nevada avenue. D. P. Strickler of this city is attorney for the [illegible].

NewspaperARCHIVE®

THE HUB

WOMEN'S DEPT. 2ND FLOOR.

Underpriced!

Fall Suits for Women

Special for Today

Strictly Tailored Suits

A feature in our Suit Department. Strictly tailored suits... $24.50

The regular price of these fall and winter suits is $30.00, $32.50 and $35.00. The object is obvious. We want to acquaint you with our store, the merchandise we carry and our different way of doing business, and as an introduction we are going to sell a suit for $24.50 that for value is a revelation.

Durability of garments guaranteed
Wear of linings guaranteed
Construction absolutely guaranteed
Comfort in wear hence assured

A PROVISIONAL GOVERNMENT

(Continued from Page One.)

strikes were making a revolutionary turn and to appease the strikers discontinued the exportation of uncut cork and placed prohibitive duties upon foreign barrels imported.

Gaining Ground Steadily.

This caused diplomatic protests on the part of the United States and Great Britain, to which countries uncut cork has been exported, and from France and Germany, whose merchants had bought enormous quantities of wine in Portugal which could not be exported because of lack of barrels.

The republican movement which found inspiration in the assassination of King Carlos and the crown prince, Luiz Philippi, on February 1, 1908, grew in strength steadily and the elections of last August added materially to the republican membership in the chamber where the republican quota had been trebled during the last three years.

In districts where the republicans failed of carrying the elections the revolt showed a marked increase.

When the new Cortes assembled the government saw the danger of the liberal cabinet being overthrown and on September 23 parliament was adjourned until December 12 in order to keep absolute power in the hands of the cabinet and tide over a troublesome period, but more particularly because the government realized that its majority was too small to withstand an attack from the coalition forces.

"This is so sudden; we have nothing," was the exclamation of one of the Portuguese. There are no American interests of any particular importance in the zones of revolutionary activity in Portugal and there are few Americans living there.

Weiss...e Brazilian Official.

President-elect Fonseca of Brazil received a great ovation when he arrived in London. A regiment of infantry escorted him to Belem palace, from the balcony of which he addressed a large crowd, felicitating the Portuguese as the "source from which spring my fatherland and the Brazilian nation." The crowd cried "long live the republic of Brazil."

Last Sunday King Manuel officially visited Senor Fonseca on the Brazilian battleship Sao Paulo. According to advices received at the Brazilian legation here today, King Manuel has now taken refuge on the Brazilian warship.

The whole liberal press, including the republican element, applauded the government's action in expelling the Friars and confiscating the convents and monasteries and other valuable properties.

Dr. Jose De Alpoim, the leader of the dissident progressives and former minister of justice and worship, who told the king that if he forced reforms, both political and financial, on the same lines as had Premier Canalejas of Spain, the monarchy was doomed and a republic assured, declares that his majesty answered he would do his best to rule the country in a liberal spirit. Dr. Alpoim added:

"The king is wise and of humane disposition but is badly advised by the clerical clique at the palace."

The government has been aware that large stores of arms, ammunition and bombs were kept in Lisbon and the other chief towns of the country, but all efforts to discover the hiding places were fruitless.

Army and Navy Republican.

The greater part of the army and navy was avowedly republican and many liberals had declared that if a military cabinet was formed they would join the ranks of the republicans.

Notwithstanding the liberal government's promises of reforms and the recent decree of amnesty toward the press offenses as well as the efforts to settle the clerical problems, the republicans claimed the progressive cabinet was reactionary and allied with the court party, which in turn it was insisted was dominated by clerical influences.

The king's creation of additional peers was regarded as a reactionary move. Alfonso Costa, the republican deputy who with Bernardino Machado, the republican leader, was paving the way for a revolution, recently declared:

"We will kill the least number of persons possible, but at the psychological moment a republic quickly and effectively will be proclaimed. Six republican soldiers will guard the king against violence and all the ministers will be imprisoned."

FRENCH BUSINESS MEN CROWD LISBON TRAINS

PARIS, Oct. 5.—Today's express train for Lisbon was crowded, the passengers including representatives of French business house with interests in Portugal. Among the passengers was Senora Castello Branco, wife of the Portuguese foreign minister. She was surrounded at the station by a group of anxious Portuguese women.

The Temps says that the visit of King Manuel to Berlin in December was abandoned before the outbreak of the revolution, through a pretext Emperor William deciding that he had better come in the spring. The paper adds that there are difficulties of long standing between Germany and Portugal over a treaty of commerce and further that the Lisbon court sympathizes with Great Britain and is regarded unfavorably at Berlin. Germany, the paper thinks, fears that the Portuguese monarchy will not endure, and attributes the situation to the fact that King Manuel refused to marry a Bavarian princess or an Austrian archduchess.

Young King Helpless.

The French press expresses no surprise at the developments in Portugal. The Temps points out that for months the monarchy has been struggling against insurmountable difficulties. It says:

"The savage murder of King Carlos and the crown prince placed upon the throne a child, incapable of individual initiative and judgment, the plaything of men and events in the royal drama, who could not purify the corrupt political atmosphere. This condition could not endure. Incapable ministers struggled through financial scandals with the monarchal framework cracking and falling. This collapse was the republican opportunity.

The Temps wonders whether in the event of the success of the republic Spain will make armed intervention to restore the monarchy.

The Journal des Debats considers that the real cause of the revolution was anarchy, which, it says, has been destroying the nation for more than a generation. The paper adds:

Deplorable Conditions.

"Never was a country so deplorably governed. Ministries changed, but the system never. It was always a division of the spoils. It was the same rotation in office and corruption that destroyed Greece. Every economic and financial interest of the government was prostituted to serve the personal interests of the reigning group and their clans, who were obliged to feed a crowd of hungry followers.

King Carlos saw the danger the paper says and made Franco premier to stop the rotting away of the nation, but the tempest of monarchist and republican opposition overwhelmed the country.

The Journal des Debats expresses the opinion that many Portuguese not opposed to the dynasty will favor a republic as the means of giving new life and hope for the salvation of the country.

United States Awaits Word.

WASHINGTON, Oct. 5.—All through today the state department awaited advices from American Minister Gage at Lisbon, but presumably because of the interruption of the telegraph service, no word came. The Portuguese legation was similarly without official advices.

The proclamation of a republic at the Portuguese capital is regarded by state department officials as the natural sequence of the revolution and the flight of the king.

The Washington government's interest in the situation is more a matter of information, for American interests in Portugal are slight, though British interests are great. For that reason the matter of naval representation has not been officially raised and there are no indications that Americans are imperiled.

Restless a Year Ago.

NEW YORK, Oct. 5.—Audifaco S. Gonvra, acting Portuguese consul in this city, said today that he had no intimation that such an upheaval was imminent, and he is without advices from his government. Regarding conditions in Portugal, Mr. Gonvra said:

"I was in Portugal a year ago. Unrest was abroad and republican sentiment seemed to be growing. Plots and counterplots were common.

"Still, most of the republican sentiment is in the metropolitan district of Lisbon and its environs. The country districts are still supporters of the crown.

"Then there is the church question to complicate matters. The anticlerical feeling is to a great degree coextensive with the antimonarchical feeling. What surprises us most in the dispatches is the fact that the army and navy turned against the king. Hitherto they have been uniformly loyal. Of course, if they have actually turned against him, which I am still a little inclined to doubt, the present revolution will be permanent. The troops hold the key to the situation."

Vatican Greatly Distressed.

ROME, Oct. 5.—Events in Portugal are being followed here with the keenest interest, especially at the Vatican, where the news of the revolution has distressed more than it has surprised.

The pope particularly has been moved by the tragic events, and offered prayers that a solution may be found to avoid further bloodshed.

The Vatican distinctly desires to contradict the statement that King Manuel has been too friendly to the clerical party. The recent religious troubles in Portugal and the speech from the throne a few weeks ago, it is pointed out, demonstrate the error of this statement. In that speech the king threatened war against the religious orders, and the holy see expected a repetition in Portugal of the policy that Premier Canalejas is following in Spain.

U. S. Gunboats at Genoa.

GENOA, Oct. 5.—The United States gunboats Petrel and Wheeling arrived here today from Port Said. It is expected they will remain a week at this port, unless ordered to Lisbon to protect American interests.

PROVISIONAL GOVERNMENT ISSUES PROCLAMATION

LISBON, Oct. 6.—This afternoon the following proclamation was issued by the provisional government to the Portuguese people:

"The people, army and navy have succeeded in proclaiming a republic. The Braganza dynasty, mischievous and disturbing to social peace has been forever exiled from Portugal.

"This rare event representing the pride of an untamable race and the salvation of a country whose bravery is proverbial fills with enthusiastic joy the hearts of patriots and finally ends our country's bondage.

"Our aspiration for a regime of liberty stands revealed brightly in its virgin essence.

"Citizens, the present moment redeems and recompenses for all the struggles and the sorrowful apprehensions we endured. This moment must be the commencement of a period of austere morality and immaculate justice in order that the glorious communion of principles shall make of our sacrifices for our country the base of our political program and our generosity toward the vanquished the base of our moral program.

"Citizens, let interest for your beloved country animate you, and a single desire that to be great—unite you. The republic has confidence in the people for the maintenance of social order, respect of justice and devotion to the common cause of liberty. Consolidate with your love and sacrifice the work which springs from the Portuguese republic."

The provisional government will assemble for its first council tomorrow. Civil Governor Lezo has issued an edict declaring that "work and order" shall be the device of the newly liberated country and commanding the people to preserve order and respect the persons and property of both Portuguese and foreigners, whatever their rank, position and political or religious opinions may be.

Porvisional President Braga has issued a manifesto addressed to the army and navy. It says:

"The government of the republic salutes the troops of land and sea who with the people have established a republic for the happiness of the country.

"The government has confidence in the patriotism of all because the movement is made for all. It hopes that the officers of the army and navy who have not yet shared in the revolutionary movement will present themselves at headquarters and swear absolute loyalty to the new regime. Meantime, the revolutionary forces must guard all positions for the defense and consideration of the republic."

General Carvalhoes has been named commander of the Lisbon division. During 30 hours' continuous fighting the conduct of the populace and troops was exemplary. Not a single case of personal vengeance has been reported.

Sample Shoes

$3.50, $4.00 and $5.00 Shoes now on sale, only

$1.98

We have just received 460 pairs of factory samples of ladies' high shoes in all the very latest designs, practically all sizes, and are up to $5 in price $1.98

WULFF SHOE CO
FOURTH STREET

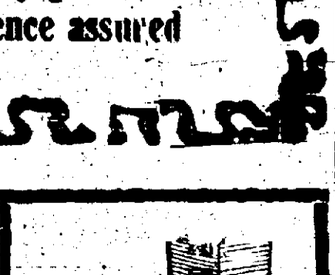

KAUFMAN'S SUITS AT $20

ARE THE BEST THAT $20 WILL BUY ANYWHERE

—The newest fall and winter models in two-piece suits to be seen are here. Made of all-wool materials, rough mannish mixtures, plain storm serges, worsteds and broadcloths. Remarkably well tailored and fitting garments. The colors are all the season's best, including black. They are worth twenty-five dollars.

ONE-PIECE DRESSES AT $18.60—SILK OR WOOL UNEXCELLED IN FIT, STYLE OR VALUE

—Made of good taffeta and messaline silks and all-wool serges and fancy novelties, new fancy yokes and Dutch necks, three-quarter length kimono sleeves, hobble-skirt effects. Others plain and pleated. We have black, white and all the season's shades. Values that are $25, at Kaufman's for $18.50.

MANY TRIMMED HATS 25 NEW ONES JUST RECEIVED

—Early fall and winter hats, in beautiful shapes, all out of the ordinary. Priced from Five to Ten Dollars.

WE SPECIALIZE ON "GROWING GIRL" SHOES

—We claim that it is wrong to fit the young Miss with spring heel lasts. As she develops into womanhood naturally the foot transforms with the rest of the body.

Our "Growing Girl" Shoes are very stylish, fit perfectly and prepare the foot for women's shoes.

—We give here three style numbers:

—Lot 709 is a Patent Colt Foxing, black cloth top, button pattern, one-inch heels, Goodyear welt with first class oak soles. Sizes 2½ to 6½, at $3.50

—Lot 710 is a Tan Russia Calf, button pattern with one-inch heels. Goodyear welt, with first class oak soles. Sizes 2½ to 6½, at $3.50

—Lot 711 is a Black Russia Calf, with dull calf top, button pattern, one-inch heels, Goodyear welt, with first class oak soles. Sizes 2½ to 6½, at $3.00

GET ONE OF THE NOVEMBER STYLE BOOKS FREE

Kaufman's

EVERYTHING FOR EVERYBODY

Everything New in Art Goods. Second Floor.

CATHEDRAL CONSECRATED

St. Patrick's, Most Magnificent Religious Edifice in World, Finally Freed From Debt.

NEW YORK, Oct. 5.—With impressive ceremonial St. Patrick's cathedral, the most magnificent religious edifice in the country, was formally consecrated today. Never in the history of the city of New York have so many dignitaries of the Catholic church—cardinals, archbishops and bishops and monsignors gathered here.

Fifty thousand spectators added to the grandeur of the occasion. The consecration, made possible by the lifting of the debt of $850,000 against the cathedral, which has stood since its completion 31 years ago, was the crowning achievement of the career of Archbishop John M. Farley.

With the celebration of a pontifical high mass by Cardinal Gibbons, the consecration ceremonies proper, which began at daybreak, were brought to a close this afternoon. The exercises continued through the evening and will not end until Sunday.

If National league club owners would elect President Lynch for a five-year term and empower him to deal with officials without intimidation the umpiring troubles which are stirring the baseball world would vanish.

BELIEVE DYNAMITERS WERE EXPERT MINERS

LOS ANGELES, Oct. 5.—It is believed here that the men who carried out the plot to wreck the Times plant and attempted to destroy the homes of General Harrison Gray Otis and F. K. Zeehandlaar were expert quartz miners from the gold districts of northern California. This theory is based on the fact that the men who purchased the dynamite from the Giant Powder Works used the names of J. L. Bryson, the Placer county miner, and that of his neighbor, Morris, and it is supposed that the detectives at work in the north are trying to trace them back to the mining district.

The city has resumed usual calm. But precautionary measures have not been relaxed. Instead, the council, by means of an emergency ordinance, passed today, added 85 policemen to the 51 authorized by resolution Monday. Guard is still maintained about the homes of persons who have had part in recent labor disputes, and about buildings where strikes have been in progress for some time.

Another body was recovered from the Times ruins today. It was identified as that of Grant Moore, linotyper. The body was uncovered near one of the rear exits of the wrecked building. It was in a kneeling position, and the flesh of the dead man had hardly been scorched. He had been suffocated.

The finding of Moore's body brings the total of bodies recovered to 16, and the known dead, including Churchill Harvey Elder, to 17.

Coroner Harriwell said today he was certain there were seven more bodies in the ruins.

SKIN DISEASES

HUMORS IN THE BLOOD

Nature has made ample provision in the moisture and sunshine of the air for the outward protection and healthy condition of the skin. But the more important work of nourishing the cuticle has been left to an inward source—the blood. It is from the circulation that the pores and glands receive their stimulus, and the fibrous tissues are all preserved in a healthful state because of constant nutriment supplied by the blood. It is only when the circulation becomes infected with humors or acids that we are troubled with skin affections. The humors producing these troubles are carried through the circulation direct to the skin, and their irritating or inflammatory effect remains until the blood is cleansed. S. S. S. cures Skin Diseases, because it is the greatest of all blood purifiers. It goes into the circulation and REMOVES the acids and humors which are causing the trouble, builds up the weak, acrid blood, and completely cures Eczema, Acne, Tetter, Salt Rheum, pimples, rashes, and all eruptions of the skin. When S. S. S. has driven out the humors every symptom passes away, the skin is again nourished with cooling, healthful blood, natural evaporation is renewed, and the skin has its soft and smooth. Book on Skin Diseases and medical advice free. THE SWIFT SPECIFIC CO., Atlanta, Ga.

SSS

Cure Catarrh

It's Easy, Pleasant and Costs But a Trifle.

How many readers of The Gazette know that in Inland Australia where the mightiest of eucalyptus trees grow in abundance, that there is no consumption, catarrh or diseases of the respiratory tract.

The refreshing balsam thrown out by these trees fills the air and is breathed into the lungs by the inhabitants and all germ life is destroyed.

If you have catarrh you cannot go to Inland Australia, except at great expense, but you can breathe right in your own home the same pleasant, soothing, healing, germ killing air you would breathe if you were living in the eucalyptus district of Australia.

Just breathe HYOMEI; it is made from Australian eucalyptus and scientifically combined with thymol and other Listerian antiseptics.

Pour a few drops of HYOMEI into the inhaler and breathe it. As it passes over the catarrh infected membrane it kills the germs and heals the raw, inflamed surface.

HYOMEI is guaranteed to cure catarrh, coughs, colds, croup and sore throat, or money back. Complete outfit including inhaler $1.00. Extra bottles of HYOMEI cost but 50 cents. Sold by druggists everywhere.

To break up a cold in head or chest in a few minutes, pour a teaspoonful of Hyomei into a bowl of boiling water, cover head and bowl with towel and breathe the vapor.

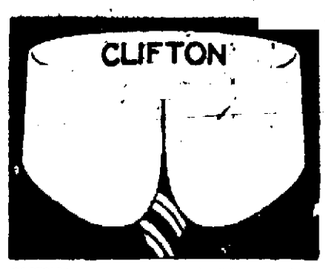

CLIFTON, 2½ in. high BEDFORD, 2½ in. high

The New ARROW Notch COLLARS

Sit snugly to the neck, the tips meet in front and there is ample space for the cravat.

2c. 2 for 25c. Cluett, Peabody & Co., Makers

Ayer's Sarsaparilla

Cleanses

Shoes for the Family

Autumn has come and the cool weather is here. It's now time to change one's shoes. Our store is the place where the best, the newest and the latest boots and shoes are to be found, and at the least prices. The freshest designs, the up-to-the-day and hour creations. Heavy and light walking shoes for men and women, shoes for the boys and girls—shoes for the entire family.

Beauty, comfort, service and small cost all combined. For whatever purpose you may require boots or shoes we have them, and at the very lowest prices.

If it comes from Deal's, it's good.

A FIT FOR EVERY FOOT. IT PAYS TO DEAL AT DEAL'S

Our stock bristles with variety.

NEWSPAPER ARCHIVE®

The CHINA SHOP

Haviland China.
Austrian China.
English Porcelain.
Noise Pottery.
Spookie Shades.
Community Silver.
Visitors Welcome.

Van Steenburgh & Hurst.
122 N. Tejon Street.

Poor Eyesight Scientifically Corrected.

THE MODERN OPTICAL CO.
EYES EXAMINED FREE.
Rooms 1 and 3. 18½ S. TEJON.

Removal

W. A. Dieroff
WALL PAPER,
PAINT, ETC.
From 326½ N. Tejon to
817 N. CASCADE.
Phone 1185.

DRUMMERS' SAMPLES.
$5.00 Panama Skirts...$3.00
$1.50 Tailored Waists....80¢
133 East Huerfano St.

Hunters
Can rent Tents and Outfits from the
Out West Tent and Awning Co.
113½ North Tejon Street.

Unredeemed Pledges Sale

I have just put another big lot of unredeemed pledges for sale, consisting of diamonds, mounted in rings, studs, scarf pins, brooches and watches; and other kinds of jewelry; also revolvers, shotguns; overcoats of all descriptions, and hundreds of other articles at way-down prices.

M. K. Myers
PAWNBROKER
29 E. HUERFANO ST.
Licensed Loan Office
ESTABLISHED 1882
I Loan Money on All Valuables
Big Loans at Low Prices

Asthma! Asthma!
POPHAM'S ASTHMA REMEDY
gives instant relief and an absolute cure in all cases of Asthma, Bronchitis, and Hay Fever. Sold by druggists; mail on receipt of price $1.00
Trial Package by mail 10 cents.
POPHAM MFG. CO., Detroit, Mich.

Societies and Clubs

Mrs. T. J. Fisher's section of the First Baptist church will meet this afternoon at 3 o'clock at the home of Mrs. J. E. Franklin, 1130 North Cascade avenue.

The S. S. Club meets tomorrow afternoon at 3 o'clock with Mrs. N. S. Gandy, 715 North Nevada avenue.

There will be a ceremonial session of Jabal-Auli temple No. 76, D. O. K. K., on Saturday evening at 8 o'clock. The session will be an important one, and officers will attend to view the work of candidates going to Victor on October 17.

The Frances Willard W. C. T. U. will meet this afternoon with Mrs. Kloepfer 944 South Cascade avenue. The birthday of Frances Willard will be celebrated by a program in which the white ribbon recruits will take part.

There will be a stated conclave of Pikes Peak commandery, No. 6, K. T., this evening at 8 o'clock.

The first meeting of the Washington School Improvement League will be held at the school this afternoon at 3.15 o'clock. Miss Murray will read a paper on "Other People's Children."

The Woman's Missionary society of the Boulder Street Presbyterian church will meet this afternoon with Mrs. R. H. Liles, 711 West Huerfano street.

Section One of the Ladies' Aid society of the First Methodist church will meet this afternoon with Mrs. Whittenberger, 1911 North Tejon street.

The Plymouth Twenty of the Congregational church will meet this afternoon with Mrs. J. S. Whitehead, 1207 North Nevada avenue.

The Ladies' Aid society of St. Paul's Methodist church meets this afternoon with Mrs. Josephine Baker, 825 South Nevada avenue.

The High School Association club of the Y. W. C. A. will meet at the rooms in the DeGraff building this afternoon at 1 o'clock. A basket lunch will be served, followed by a business meeting.

The pleasant purgative effect experienced by all who use Chamberlain's Stomach and Liver Tablets, and the healthy condition of the body and mind which they create, makes one feel joyful. Sold by all dealers.

For Sale—Household furniture and carpets. 1814 N. Cascade.

ZAHL TO SERVE SECOND TERM FOR HIS OFFENSE

Carl Zahl, formerly a bookkeeper in the First National bank here, was yesterday sentenced to an indefinite term in the state reformatory by the federal court in Pueblo. Zahl's case is peculiar, as he was convicted of the same offense that of embezzling $1,000 from the bank, by a jury in the district court and later by a jury in the federal court. His sentence yesterday dispels the popular idea that a man cannot be tried and convicted twice on the same charge.

When tried in Colorado Springs, Zahl made an eloquent plea for mercy. He admitted taking the money, explaining that he was tempted to do so in order to keep up appearances. After serving a short term in the reformatory, the young man, who is about 22 years old, was paroled and permitted to work on a ranch in Wyoming.

A Generous and Charitable Wish

"I wish all might know of the benefit I received from your Foley's Kidney Remedy, says I. N. Regan, Farmer, Mo. His kidneys and bladder gave him so much pain, misery and annoyance, he could not work, nor sleep. He says Foley's Kidney Remedy completely cured him. Sold by all druggists.

FITZGARRALD

(Continued from Page One.)

to the senate and begged the members of that body to kill the measures

"Why, they even asked me to kill almost every bill," asserted the lieutenant governor, "and when I asked them why they wanted them killed they said that they were afraid to face their constituents after failing to give decent and proper consideration to the bills."

Would Like to Do Again.

The lieutenant governor waxed wroth as he described the Democrats of the lower house as "a set of political nondescripts."

"I wish they had called me before the bar of the house," shouted the speaker. "I will be glad to go if they want me, but remember one thing, that while my action was as the governor calls this session—'extraordinary,' I accomplished something. I wish you gentlemen could get me an invitation to go over to the house and visit them again."

This utterance of the lieutenant governor was almost drowned in cheers.

The new conference committee on the primary bill and also a committee on the registration bill were appointed today.

The primary bill committee consists of Senators McCue and Burris and Representatives Skinner, Reubin and Thompson.

The conferees on the registration bill are Senators Carringer and Cassiday and Representatives Lorber, Stephan and Doyle.

Anxious About Pay.

A joint committee from the legislature, headed by Speaker Lubers, called upon Auditor Kenehan today and informed him that the legislature would not adjourn finally until the members and employes had been paid. Auditor Kenehan replied that they would likely remain in session forever, because there was no money in the treasury to meet appropriations for the session's expenses.

In this connection Auditor Kenehan admitted that he had an opinion from the attorney general that these appropriation bills were of the first class and should take precedence over appropriations of a lower class.

But the auditor said that every cent of money in the treasury had been set aside to meet appropriations for improvements to state institutional buildings, that contracts had been let for these improvements and the state could not cancel these contracts. Therefore he would not draw any warrants against the money in the treasury other than in payment of contract work.

DISCHARGED FOR DOING HIS DUTY, SAYS CLERK

CHICAGO, Oct. 5.—George W. Onkes, a former car inspector for the Illinois Central railroad, testified in the municipal court today that he was ordered discharged from the employe of the railroad by Frank B. Harriman, the general manager, because he was doing his duty.

Onkes said that he was hired to help in the repair work being done for the railroad. He testified that he discovered the alleged padding of repair bills and when he reported his discoveries to his superiors, he was ordered discharged in the recommendation of Harriman.

Famous "First of Cough Syrup" Recipe

No Better Remedy at Any Price Fully Guaranteed.

Make a plain syrup by mixing one pint of granulated sugar and ½ pint of warm water and stir for two minutes. Put 2½ ounces of pure Pinex (fifty cents' worth) in a pint bottle, and fill it up with the Sugar Syrup. This gives you a family supply of the best cough syrup at a saving of $2. It never spoils. Take a teaspoonful every one, two or three hours.

The effectiveness of this simple remedy is surprising. It seems to take hold instantly, and will usually stop the most obstinate cough in 24 hours. It tones up the jaded appetite and is just laxative enough to be helpful in a cough, and has a pleasing taste. Also excellent for bronchial trouble, throat tickle, sore lungs and asthma, and an unequalled remedy for whooping cough.

This recipe for making cough remedy with Pinex and Sugar Syrup (or strained honey) is a prime favorite in thousands of homes in the United States and Canada. The plan has been imitated, though never successfully. If you try it, use only genuine concentrated compound of Norway white pine extract, and is rich in guaiacol and all the natural healing pine elements. Other preparations will not work in this recipe.

A guarantee of absolute satisfaction, or money promptly refunded, goes with this recipe. Your druggist has Pinex or will get it for you. If not, send to The Pinex Co., Ft. Wayne, Ind.

HIGHEST OFFICE TO REV. D. TUTTLE OF MISSOURI

Becomes Presiding Bishop Board of Bishops of Protestant Episcopal Church.

CINCINNATI, Oct. 5.—At a meeting of the house of bishops of the triennial convention of the Protestant Episcopal church today, Bishop Boyd Vincent of the southern diocese of Ohio was selected as chairman of the board of bishops.

This is the highest elective office that comes before the convention.

Rev. Daniel Sylvester Tuttle, bishop of Missouri, automatically assumes the highest office in the convention, that of presiding bishop of the board of bishops. This honor comes to him through the fact of his being the oldest bishop of the board.

At the meeting of the board today, a committee of seven was appointed to report back tomorrow on "the open pulpit." The committee will select a definition for "the open pulpit" through which the board hopes to eliminate different constructions placed upon this subject.

The name of a layman was presented to the house of deputies for president for the first time in the church history. The name was that of Judge Joseph Packard of Baltimore, but before a vote could be taken, Judge Packard, as well as Rev. Alexander Mann of Trinity church of Boston, another nominee, withdrew, and Rev. Randolph H. McKim, rector of the Church of the Epiphany of Washington city, was chosen by acclamation.

Rev. Henry Austice of New York was made secretary.

WILL HAVE TO TESTIFY

Lorimer Investigating Committee Will Call Both Browne and Broderick.

CHICAGO, Oct. 5.—Lee O'Neill Browne, Democratic leader of the Illinois house of representatives, who is under indictment in connection with the election of William Lorimer to the Senate, will be called to testify before the Lorimer Congressional committee.

The same ruling was made by the committee today in regard to State Senator John Broderick now under indictment on the charge of having bribed State Senator D. W. Holstlaw to vote for Senator Lorimer, and applies also to Representative Robert E. Wilson, against whom bribery charges are pending.

Neither Browne nor Broderick who were on the stand for a few moments today, were questioned because of the plea of Attorney Thomas Dawson, counsel for each, that he wished to confer with associate counsel before advising his clients what course to pursue. The committee reluctantly granted counsel until tomorrow morning to decide his course.

The witnesses must answer or plead the constitutional privilege and decline to answer on the ground that their words might be self incriminative.

The government has given no intimation whether it would seek to force answers.

SAYS RADICAL LAW REQUIRED

ROE TALKS ON WHITE SLAVE TRAFFIC.

Former Chicago Prosecuting Attorney Gives Address in Temple Theater.

Pointing out that the white slave traffic is as old as the world itself, that it has increased enormously in this country within the last 50 years, and suggesting stringent remedies to relieve the present condition, Clifford G. Roe, former assistant state's attorney for Cook county, Illinois, and now prosecutor for a business men's league of that city, organized to stamp out the traffic in Chicago, delivered a telling speech before an audience of at least 1,500, in Temple theater, last night.

Mr. Roe said that the efforts of the people of the middle west have been so far successful that the macquereaux are coming west to the mountain states and Pacific coast. He suggested that Colorado, as well as all other states, pass a law making the penalty for conviction in such cases imprisonment for a term of from a year to life. He insisted that there be no "joker" in the laws, as is now the case in this state and many others.

Mr. Roe said in part:

"The modern white slave traffic began in the province of Russian Galacia, thence spreading to the Argentine republic and the United States. After it was established here, the economic conditions of the country firmly fixed it, for the average working girl in the city does not receive a living wage, and must turn elsewhere for support. The result has been a commercial price on the bodies and the souls of girls.

"I would suggest that there be an educational campaign, so that social centers for girls be built up. I would then suggest a change in the economic status of business so that girls can be paid a living wage; and, finally, I believe in enforcing a stringent white slave law so that the supply would be cut. When that is done the demand would be lessened."

Mr. Clifford cited many instances where the laws have proved ineffective, and also many where the new order of things has made vast improvement. In Chicago the number of objectionable houses has been reduced, 200 policemen who refused to enforce the laws have been dropped, the sale of liquor in houses of ill-repute has been stopped, and 1,000 panderers have been driven from the city.

The big business men of Chicago are back of the movement to eliminate the traffic, and there has been an average of one conviction a week since Mr. Roe took hold of things. He will speak in Denver tonight.

The Rev. W. H. Lee introduced Mr. Roe to the audience in Temple theater last night.

A Reliable Medicine Not a Narcotic.

Get the genuine Foley's Honey and Tar in the yellow package. It is safe and effective. Contains no opiates. Refuse substitutes. Sold by all druggists.

FLOODS IN KENTUCKY

HENDERSON, Ky., Oct. 5.—Twenty bridges in this county have been swept away by a rain that has been falling almost without interruption since Monday night. Railway traffic from the south has been suspended because of washouts, and an Illinois Central train was wrecked at Highland by running into a washout. No one was hurt, however. A portion of the Louisville and Nashville railroad near here is under three feet of water.

27 COMMITTEES NAMED

ALBUQUERQUE, N. M., Oct. 5.—The most important work in the constitutional convention at Santa Fe today was the appointment of 27 subcommittees to work in conjunction with the committee on committees.

The convention will adjourn at 9 o'clock Thursday morning and the delegates and territorial officials will attend the statehood celebrations at Albuquerque. The adjournment will be until Monday morning.

HOKE SMITH ELECTED GOVERNOR OF GEORGIA

ATLANTA, Ga., Oct. 5.—Hoke Smith today was elected to serve a second term as governor of Georgia. All the regular Democratic nominees for state and county offices were elected, the vote for the Socialist ticket being inconsequential.

Three constitutional amendments were apparently adopted by large majorities.

A Skin of Beauty is a Joy Forever.

Dr. T. Felix Gouraud's Oriental Cream or Magical Beautifier,

Removes Tan, Pimples, Freckles, Moth Patches, Rash and Skin Diseases, and every blemish on beauty, and defies detection. It has stood the test of 40 years, and is so harmless we taste it to be sure it is properly made. Accept no counterfeit of similar name. Dr. L. A. Sayre said to a lady of the haut ton (a patient): "As you ladies will use them, I recommend Gouraud's Cream" as the least harmful of all the skin creams. For sale by all druggists and Fancy Goods Dealers in the United States, Canada and Europe.

FERD. T. HOPKINS, Prop., 37 Great Jones St., New York.

A FEW DOSES END BACKACHE AND REGULATE KIDNEYS AND BLADDER

Your Kidneys Will Surely Act Fine After Taking Pape's Diuretic for Just a Few Days.

If your kidneys are disordered or you suffer with backache or bladder misery a few doses of Pape's Diuretic now will effect a cure.

Put an end to kidney trouble while it is only trouble—before it develops into Dropsy, Diabetes, Gravel or Bright's disease.

The moment you suspect any kidney, bladder or urinary disorder, or feel a dull, constant Backache or the urine is thick, cloudy, offensive or full of sediment, irregular of passage or accompanied by a scalding sensation, begin taking Pape's Diuretic as directed, with the knowledge that there is no other medicine, at any price, made anywhere else in the world, which is so harmless or will effect so thorough and speedy a cure.

Pape's Diuretic acts directly upon the kidneys, bladder and urinary system, cleans, heals and regulates these organs, ducts and glands and completes the cure within a few days.

Pains in the back, sides or loins, rheumatic twinges, Prostatic troubles, debilitating headache, nervousness, dizziness, weakness, bilious stomach, sleeplessness, inflamed or puffy eyelids, worn-out feeling and many other symptoms caused by clogged, inactive kidneys promptly vanish. Frequent, painful and uncontrollable urination due to a weak or irritable bladder is overcome.

You can ask pharmacist, banker or any mercantile agency will vouch for the responsibility of Pape, Thompson & Pape of Cincinnati, who prepare Pape's Diuretic. 50 cents. 1 dollar. Treatment—sold by every druggist in the world.

Gains 30 Pounds in 30 Days

Remarkable Result of the New Tissue Builder Protone, in Many Cases of Run-Down Men and Women

Prove It Yourself by Sending Coupon Below for a 50 Cent Package, Free

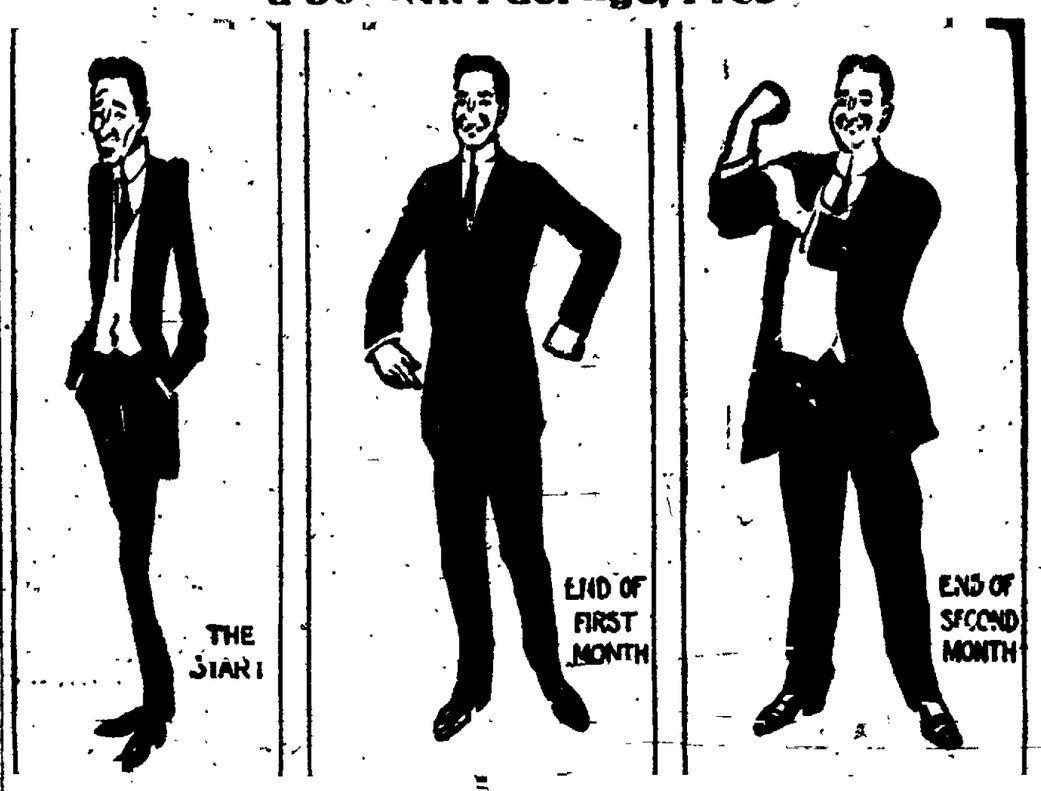

"By George, I never saw anything like the effects of that new treatment, Protone, for the building up of weight and lost nerve force. It acted more like a miracle than a medicine," said a well-known gentleman yesterday in speaking of the revolution that had taken place in his condition. "I began to think that there was nothing on earth that could make me fat. I tried tonics, digestives, heavy eating, diets, milk, beer and almost everything else you could think of, but without result. I had been thin for years, and began to think it was natural for me to be that way. Finally I read about the remarkable process brought about by the use of Protone, so I decided to try it myself. Well, when I look at myself in the mirror now, I think it is somebody else. I have put on just 30 pounds during the last month and never felt stronger or more 'nervy' in my life."

Protone is a powerful inducer of nutrition, increases cell growth, makes perfect assimilation of food, increases the number of blood corpuscles, and as a necessary result builds up muscles and solid, healthy flesh, and rounds out the figure.

For women who can never appear stylish in anything they wear because of their thinness, this remarkable treatment may prove a revelation. It is a beauty-maker as well as form builder and nerve strengthener.

It will cost you nothing to prove the remarkable effects of this treatment. It is absolutely non-injurious to the most delicate system. The Protone Company will send to anyone who sends name and address a free 50c package of Protone, with instructions, to prove that it does the work. They will also send you their book on "Why You Are Thin," free of charge, giving facts which will probably astonish you. Send coupon below—today—with your name and address.

FREE PROTONE COUPON

This coupon is good for a free 50c package, (all charge prepaid,) of Protone, the remarkable scientific discovery for building up thin people, together with our free book telling why you are thin, if sent with ten cents in silver or stamps to help cover postage and packing, and as evidence of good faith, to

The Protone Co., 328 Protone Bldg., Detroit, Mich.

Name .....
Street .....
City ..... State .....

Our New Shoes
for Men, Women and Children are all on display.
Ask our man to show you.
Robbins

Dr. PIERCE'S FAVORITE PRESCRIPTION
FOR WOMEN.

CADETS FACE DISMISSAL

NEW YORK, Oct. 5.—The cadets at West Point, all members of the first class, which will graduate in June, face dismissal for the "silence" recently administered to Captain Rufus Langan, according to the Tribune. The board of inquiry is reported to have recommended this punishment. One of the three cadets is said to be the son of a high army officer.

PHYSICIANS CONFIDENT OF LA FOLLETTE'S RECOVERY

ROCHESTER, Minn., Oct. 5.—Senator LaFollette of Wisconsin, who was operated upon here yesterday, has probably passed the critical stage and although danger of complications has not passed entirely, his physicians said tonight that the worst was over and that they are confident of his recovery.

FOUR TOWNS DESTROYED

ST. PAUL, Minn., Oct. 5.—According to advices received here tonight the towns of Graceton, Williams, Swift and Roosevelt, Minn., on the Canadian Northern railroad near the international boundary line, were destroyed by forest fire today. All are small towns and so far no loss of life has been reported, but many are reported homeless.

FOREST FIRE LONG ISLAND.

NEW YORK, Oct. 5.—A forest fire raging on Long Island for four days extending over an area of 50 miles is threatening the country homes and estates of several wealthy New Yorkers. Five hundred men are fighting it.

FREIGHT STEAMER SAFE

LUDINGTON, Mich., Oct. 5.—The package freight steamer S. C. Reynolds, which ran ashore in a dense fog at Point Sable early today, was released undamaged late this afternoon. Two barges also ran aground in the fog but were released the same day without damage.

Splendid Values in School Hose

for the boy and girl. Our Children's Hosiery cannot be excelled for strength and durability.

No. 777—Misses' "Round Ticket" 1x1 Ribbed Hose, medium weight lisle with pure linen toes and heels. "Easy to put on, hard to wear out" kind. 25¢ the pair.

No. 395 Boys' "Round Ticket" Hose, 1x1 ribbed cotton with linen toes and heels. Close, snug-fitting, but elastic. Guaranteed to wear. 25¢ the pair.

No. 2378 1x1 Ribbed "Boston Terrier," for boys and girls. Heavy weight cotton, soft, warm, comfortable, strong and durable. 15¢ per pair.

No. 2379 Wide Ribbed "Boston Terrier"—the boys' favorite a splendid hose for amateur football heroes. 15¢ the pair.

Vorhes
SHOES FOR LADIES
88 S. TEJON ST.

Lake George Ice
Phone 520
For Lake George Ice

OTIS & HOUGH STOCKS, BONDS, GRAIN & PROVISIONS
MEMBERS NEW YORK STOCK EXCHANGE
CHICAGO BOARD OF TRADE
PRIVATE WIRES TO ALL PRINCIPAL CITIES
Offices, Mining Exchange Building. Telephone No. 198.

THE REED INVESTMENT CO.
Western Investments
Reed Block Colorado Springs, Colorado

NEWSPAPER ARCHIVE®

GORTON'S Hand Tailored Trousers $8.50 to $3.50

There's a Good Deal

GORTON'S Good Fitting Shirts, Plain and Plaited $3.50 to $1.00

said to young men college and high school, and young business men, about young styles

We say a good deal ourselves, and we back up what we say with the smartest lot of lively stuff ever put before the young fellows. All we ask is a try on to convince you. Suits and Overcoats $30 to $15.

Specialist in good clothes; and nothing else

Money Cheerfully Refunded. **Gorton's** (Clothiers for Men) 113 East Pikes Peak

What the Press Agents Say

"THE GIRL FROM RECTOR'S"

The dispute over the appearance of Paul M Potter's 'The Girl From Rector's' which is booked to appear at the Opera House Monday evening, still wages. In the meantime the following review of the piece clipped from the Denver Times of October 4 may interest local playgoers

By FRANCIS WAYNE.

'The Girl From Rector's' is almost three years old. When she first appeared on Broadway, fathered by Paul M Potter, the press, pulpit and police rose on their hind legs and howled like banshees against its immorality and wholesale depravity. Each man given to the playwrighting habit, and determined on a clean drama, asked if Paul Potter, the scholarly gentleman who had tumbled Trilby from a volume on to the stage and who had assisted in transforming Ouida's "Cigarette" from a story book idol, to a Belascoized heroine, needed the money. If he did, they questioned, why hadn't he touched his friends for a loan instead of degrading his obvious talent in dramaturgy by sinking it into such smut?

Mr Potter smiled and collected large quantities of royalties. "The Girl From Rector's" remained an entire season in New York, then went to Chicago, where the police, more squeamish than their metropolitan brothers, shut her up and now she is on tour, arriving at the Tabor last night for a week's engagement

An ennuied sinner in search of a stupid sin may find solace while enduring "The Girl From Rector's." It must be remembered that the censors who look after the morals of large cities have insisted on applying the compressed air cleaner to the Potter farce The vilenesses, that startled New York have been tamed into mere vulgarities, and what happens during its four acts occurs frequently when we receive, in bond, one of those hair-curling, New York laugh-making successes

Mr Potter had a nice little comedy germ on which to grow his fortune restorer—that of jumbled identities Among the dividend makers of the lobster palaces on the 'Great White Way" is a young man from the provinces whose natural instincts are for the simple orderly life

He is led into dissipation by an old rounder,' into an affair with an agile-footed damsel, into love with the fiancee of his cousin, a professor of Chicago university, and into marriage with her by a scheming mamma from Battle Creek, Mich All are in New York for a time and to see life

The company presenting "The Girl From Rector's" is vastly better than the piece. Dorothy Arville endeavors to keep her Loute Sedaine within bounds of decorum, and as first aid runs her into a skin-tight frock. Ray Raymond is an ingenue having a sense of the dignity of comedy Edward Sorgg made a convincing character of the valet. William Sellery's Professor Aubrey Maboox has become a permanent figure in the gallery of farce characters. Isabel O'Madigan and Florence Howard do their parts well and the aggregation of bubble-blowing ladies wore their clothes as though addicted to the habit

SCENE FROM "THE GIRL FROM RECTOR'S."
The Dancing Sunbeams in the Climax of the First Act of "The Girl From Rector's," Which Is Booked for One Performance at the Opera House Monday Night. Efforts Are Still Being Made to Prevent the Presentation of This Attraction in This City.

SEATS TODAY FOR THE GEORGIA MINSTRELS

Seats will be placed on sale this morning at the Opera House box office for the Georgia Minstrels. Matinee prices are 25 cents for children and 50 cents for adults Night prices are 25c, 50c, 75c and $1.00.

There is a feast in store for the laugh-hungry at the Opera House on Saturday matinee and night when Richard & Pringle's Famous Minstrels Richards & Pringle's Famous Minstrels

The mere announcement of this company's coming is usually sufficient to pack the theater. Little need be said for this company, for they have been coming here for a quarter of a century, and their merit is well known. In keeping with the policy of the management everything is brand new While several of the old favorites still remain many new faces will be seen in the circle this season A great deal of attention has been paid to the singing and dancing portion of the program and lovers of the old time minstrelsy will find much to please them The vaudeville section will be the most expensive ever carried by a minstrel company Fred Simpson's Challenge Band of twenty-five solo musicians are a prominent feature and the management throw down the gauntlet to any minstrel company to produce its equal Watch for the big free street parade at noon There will be a band concert in front of the theater at 7 30 o'clock in the evening, and the program will range from ragtime, to grand opera.

"THREE TWINS."

'Three Twins' will come to the Opera House Tuesday evening for one performance only This is the best musical comedy that has been produced in years It has a good plot and many novel features. The music is fascinating and two-thirds of the audience on leaving the theater are humming and whistling some of the numerous melodies which so greatly please them.

The "Three Twins' is called the 'Ben Hur" of musical comedies, because it is the largest musical attraction in America. The amazon electric aerial swing is the largest scenic effect ever staged with the exception of the chariot race in "Ben Hur." The faceograph is another one of the many electric effects that helps to make "Three Twins" the smartest of all musical attractions.

The costumes are gorgeous and include eight of the handsomest Parisian Directoire gowns ever brought to America.

The company is headed by Victor Morley and Bessie Clifford who created the leading roles when the show was produced in Chicago at the Whitney, and includes Willard Flanagan, Reggie Morris, Edward Wade, Edward P Bower, Frank Smith, Harry Collins, Ada Bateman, Lillian Sadler, Minnie Allen, Marie Fanchonetti, Helen Du Bois, Estell Colbert and a chorus of sixty people

The prices will be, parquet, $2.00; dress circle, $1.50; balcony, $1.00, and gallery 50 cents.

BESSIE CLIFFORD IN "THREE TWINS."
The Clever Eccentric Dancer and Comedienne, Who With Victor Morley Again Heads the Company Which Will Present "Three Twins" Here Tuesday.

MAJESTIC CONTINUES TO DRAW LARGE AUDIENCES

The fact that the show at the Majestic theater continues to attract a large crowd at each performance is ample evidence that it is good. Otherwise, people wouldn't go The "first nighters" went away immensely pleased and told their friends all about it, with the result that instead of diminishing in numbers toward the end of the week, the logical thing to expect under ordinary circumstances the theater has attracted almost capacity houses at each performance This is because each act stands out all by itself and could, with perfect propriety, be advertised as a head-liner.

One of the neatest things of the kind ever presented in Colorado Springs is the little act of Bert Wiggin, the comedian, cartoonist and juggler, who keeps the audience in a state of uproarious laughter from the time he makes his appearance on the stage until he is forced to quit from sheer exhaustion Wiggins sings, gets off some new and really funny jokes, juggles tennis balls with marvelous skill and grace, lets out a fog-horn noise occasionally that makes everyone howl and does some cartoon work in lightning-like order that keeps the audience constantly wondering whether there is any end to his versatility.

The rest of the show is also fully up to the excellent standard set by Manager Tammen and is pronounced one of the most evenly-balanced shows ever presented in a Colorado Springs vaudeville house.

"A MOHAWK'S WAY" AT THE LYRIC.

Biograph subject of the James Fenimore Cooper type

Dr. Van Brum, the white medicine-man is a being totally devoid of fellow feeling in fact a contemptible despot The Indian medicine man has failed to cure the little pappoose over whom the brave and his squaw bend in abject anxiety The medicine-man's incantations proving fruitless the brave decides to seek the white doctor's aid Van Brum refuses to waste his time on this Indian and in reply to the poor fellow's earnest entreaties knocks him down The doctor's wife, however, hears the Indian's pleading [illegible] to administer [illegible] the form of pellets [illegible] bottle [illegible] woman [illegible] regular intervals The little one convalesces immediately This in a measure sets to rest the enmity that has existed with the Indians for the doctor His tyranny has made him an odious neighbor This condition of peace does not last long for the doctor offers an insult to the squaw while she with others are cavorting on the river bank She resorts to the bottle charm for protection, but at this the doctor laughs, until she draws a dagger The doctor, a coward, is thwarted The Indians, upon hearing of the episode declare war, and start after the doctor, who has fled with his wife on horseback By a short cut the Indians waylay the fugitives and the doctor, after an exhibition of his despicable cowardice, meets his just deserts, while the wife is carried to the camp where she is about to suffer the same fate as her husband when the squaw appears and in gratitude demands her release. This the braves are loath to do until she holds up the mysterious medicine bottle the sight of which strikes terror and they withdraw. The squaw and brave then escort the women to the river, where she is taken aboard the old ferry and carried to safety in the British camp on the opposite side.

Go to the May Clothing Co for voting tickets

HOTEL ARRIVALS

ANTLERS

Mr and Mrs E F. Shellaberger, Walter B. Shellaberger, Alva E. Shellaberger, W P Blair, DeKalb, Ill; C B Patterson, New York; W A. Scott, Denver, Dudley Smith, Chicago, Mr and Mrs Fred A Mack, New York, R L Robinson, Chicago, Mr and Mrs. L P Sawyer, Cleveland, O, Harry L. Frank, Denver; Harry J. Watson, Agnes C Watson, Jamaica Plains, N. Y., J. M. Hollenbeck, Chicago, Mr. and Mrs. J H. McCartley, St. Louis, E A Cory, Providence, R. I; C Meredith, Sacramento, Cal; T. S Hawes, Mrs Hawes, Bainbridge, Ga; F W. Kirske, New York, O. F Sammelson, Chicago, Wm E. Banon, Syracuse N. Y.; F. C. Helm, New York; Frank A. Scranton, New York, C B Parish, St. Joseph, Mo, Miss Margaret Frost, Blanche M Frost, Louisville, Ky., W. B Sale, St Louis, F R Evans, E S Bensye, Denver; Harry Siheman Frank Reichman, Chicago; M B. Rosenberg, San Francisco, S. Billstein, Cleveland, O; H H Hahn, Washington, D C; Mr and Mrs. H. W. Davis, Salt Lake City, C P. Bailey, Philadelphia, Pa; M H Heydenreich, New York; Wm Loeb, Providence, R I; Jno. H. Huey, Milwaukee W W. Fowler, New York, W G Hunson and daughter, Chicago; Anna B Bagley, Iowa City, Ia, R. Smith, New York.

ALAMO

M S Slaughter, Telluride; J R Mitchell, St Louis; J Block, Louisville W. H. Harris, Cripple Creek, F. N. Winner Atchison; Guy Bishop, Chicago, W J Corcoran, Portland Ore.; J. F Dugan Chicago; A B Mavity, Chicago Robert H. Wood, Norman, Okla, L E. Nast and wife, Springfield Ill; Joe Philip and wife, Dundee, Scotland, L. L. Philip and wife, Fort Lupton, J. Bales and wife, Toronto, Canada; F E Sykes and wife, Amorillo, Tex, E A Hempstead, Meadville, Pa; B E Ellis, Whiteboro, Tex., J C Mutler, San Diego Cal.; H. M Lake, Columbus, O.; Frank Humphrey, Kansas City, R. E Bobst, Milwaukee, J A Connors, Boise City, J. W. Thadow, DeBeque, Colo; F. J. Daveton and wife, Trinidad, F W Miracle, Panama J. B Davis, San Francisco, J N Bell, C. D Elwood, J. M Clark, W Roessner, W H. Bosworth, Wm R. McFarland Edith M Pray, Paul S Tobin, Carl S Chamberlain, S Schroll, M W Kennedy, N. M. Boar, J D Dethl, L R Ogden, Denver, G E Ward and wife Miss Elaina Ward E L. Lovejoy and wife, E R. Willard, Los Angeles I. I Jenneson, New York; Mrs W P Moore, Oklahoma City L B Mandel, New York; R W. Wise, St. Louis

ALTA VISTA

Mrs H L. Patchen, Portland Ore Mrs M. A. Fueler, Chicago A W Otterstein Denver; G. A Kiefer, Toledo, O, E P. Jordan and wife Austin, Tex. Florence Perrine Detroit, Mich, Dr W F. Hassenplug and family, Cripple Creek, Miss Marguerite Smith, Cripple Creek, C D Slocum, San Francisco Mrs F E. Mertz, Scott, Can. Mrs. E B Mertz, Stanley, N D, H A Butt, Toronto, Can, Frank R Blacksher; B B Becker, Shelby, O; Wm Hardnicke, Denver E. C Kraft, Seattle.

ACACIA

Dr and Mrs Geo F. Libby, Denver; Joiff H McCarty and wife, St. Louis Mrs L H WaHute, Denver, Mrs. F Jamison, Chicago, C. E Lunnew, R D Paul, Denver; C A. Jones, Speer Tex J T Kirby, Denver, C O Donovan and wife, Peoria, Ill, Jas R Black, E St Louis; F J Wood and wife, Neal City Kan, Mrs J R McDonald and daughter, Boston Rev. R S Anderson New Castle, Eng.; L A Larg, Pueblo, E E Overmeyer, Decatur Ill.; Mr. and Mrs. Jas Funston, Portland, Me, Mr. and Mrs Charles B Stetson, Jas. Stetson Omaha, Robert D Franklin, Kansas City; Mrs. R D Franklin, Kansas City, M L Felve, Maple Grove, Ia., Mr. and Mrs. J A. Davidson, Wooster, O; R A Donohue, Denver C E Hudley, E. Shafer, Cincinnati, Frank R Prince, Chicago, D M. Roberts and wife Odessa, Mo; D F. Smith Miss Smith, Denver, John A LeForge, David McGraff Pueblo.

SPAULDING

K L Paches Denver H R Paches, Will Thomas, Elbert, L M Thornberry, Tom Smithley, Pat Murphy, East St. Louis, Ill., W S. Sanders, Ray, Kan

MINER'S LEG BROKEN

Special to The Gazette

CRIPPLE CREEK, Oct 5—John Harrison, a miner on the Henby and Anderson lease in the Ramona mine on Bull hill, was brought to the Sisters hospital in this city today, suffering from a fracture of the right leg He was struck by falling rock. His condition is not considered serious

Superior in Strength

Dr. Price's Flavoring Extracts are superior in strength, freshness and fineness of flavor to any flavoring extracts made in the world and ladies of the best taste, who are now using them, find them just as represented. Persons who desire a delicate and natural flavor in their cakes, puddings, or any table delicacy, will obtain it by using

Dr. PRICE'S Delicious Flavoring Extracts Vanilla Lemon Orange Rose etc.

Boys' Clothing 20% Off This Week

The best lines we have ever shown. Ask the man to show you.

Pollins

Winter Tans

Tan shoes are now more popular than ever for Fall and Winter wear. There is no question but what tan footwear is as practical and comfortable and more sightly with the Fall brown and gray suits than black. Our showing of men's tan shoes is very complete, including the latest in extreme and conservative styles.

No. 307 is a Dark Tan, waterproof, double sole, "Beacon Special," at $3.00

No. 85 is a Tan Russia Calf Blucher, very nobby, mogul last, at $4.00

No. 425 is a Heavy Tan Winter Grain Waterproof, double sole, bellows tongue, at $4.00

No. 87 is a Tan Russia Calf, button pattern, high toe, short vamp, swing last, at $4.50

No. 86 is a Tan Russia Calf, Blucher, military heel, "Jim Dumps" last, at $5.00

No. 505 is a Tan Storm Calf, Blucher, double sole, nobby style, very serviceable, at $5.00

No. 416 is a Tan Viscol Calf, waterproof, double sole to heel, straight last, at $5.00

No. 274 is a Tan Russia Calf, button, short effect, with Cuban heel and arch, at $5.00

No. 208 is a Hanan Tan Russia Calf, blucher, single sole, Panama last, at $6.00

No. 207 is a Hanan Tan Russia Calf, lace shoe, custom effect, N. Y. style, at $6.50

No. 204 is a Hanan Heavy Willow Calf, blucher, double sole to heel, at $7.00

Vorhes Shoes 22 S. TEJON ST.

Piles SEND FOR FREE BOOK

on Piles and Rectal Diseases with [illegible] No knife or carbolic acid injections. Quick and mild treatment. Cost paid. Thousands of Denver and Colorado people cured patients. Established 18 years. Write for book to-day.

A. F. BOWERS, M.D., BARTH BLOCK, DENVER, COLO

Personal Mention

Miss Elizabeth Heath of Davenport, Ia, is visiting friends here.

Dr. G. W Pauly left yesterday for Chicago, called by the serious illness of his father.

Mr and Mrs Frank Woodward of Denver are guests at Camp Harding for a short time.

Mr. and Mrs. Edwin Holmes Smith of the Latonia apartments left last night on a two weeks' trip to California.

Miss Evelyn Carrington left last evening for Nashville, Tenn., to resume her duties as superintendent of the Watkins Settlement work, after a vacation spent with her parents, the Rev. and Mrs. E. Evans-Carrington.

Mrs W. H. R Stole goes to Calhan today to attend the fair She will accompany Mrs. Helen M. Wixson of Denver, state nominee on the Republican ticket for superintendent of public instruction, to the Cripple Creek district.

Dr. D L Clark of Denver, chairman of the state osteopathic committee, has been in the city for the last few days in the interests of the osteopathic bill which is to be introduced into the legislature.

Deaths and Funerals

The funeral of Mrs Ethel J Montgomery, who died last Monday at 328 East Yampa street, will be held this morning at 10 30 o'clock from the undertaking rooms of Fairleys and Law. Interment will be in Evergreen cemetery, and members of Rebekah lodge are requested to attend. Mrs. Montgomery was 27 years old, and came here from Kansas City, Mo, for her health.

The funeral of F. A Ragle, who was killed while deer hunting last Sunday afternoon, was held yesterday afternoon from the residence, 1103 Arcadia street, the Rev. W. E. Bennett, pastor of St. Paul's M E. church, officiating Interment was in Evergreen cemetery.

Word has been received of the death of Miss Maggie Manning, a sister of Mrs. Joseph Schisler of Wywild on Boise, Ida, September 23 Mrs. Schisler has not returned from Boise, where she went to attend the funeral.

Chamberlain's Cough Remedy has become famous for its cures of coughs, colds, croup and influenza Try it when in need. It contains no harmful substance and always gives prompt relief. Sold by all dealers

SANTA CATALINA ISLAND CALIFORNIA

World Famous

Summer and winter resort. Dry marine climate. No fog. Ideal for sport or rest. Best fishing in the world. Excellent hotel. Write for booklet.

BANNING CO.
104 P. E. Bldg., Los Angeles, Cal.

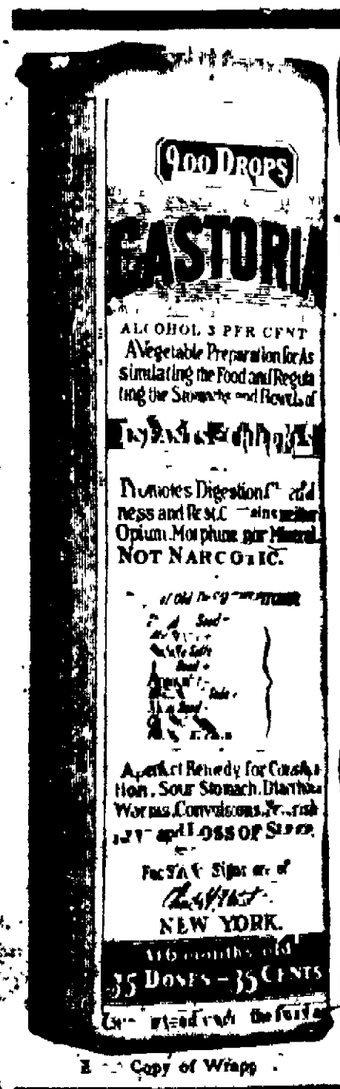

Copy of Wrapper

CASTORIA

For Infants and Children.

The Kind You Have Always Bought

Bears the Signature of Chas. H. Fletcher

In Use For Over Thirty Years

CASTORIA

THE CENTAUR COMPANY, NEW YORK CITY

GOOD, HONEST, SQUARE-DEAL

Medicines like those of Dr. R. V. Pierce of Buffalo, warrant their makers in printing their every ingredient, which they do, upon their outside wrappers, verifying the correctness of the same under oath. This open publicity places these medicines *in a class all by themselves.* Furthermore, it warrants physicians in prescribing them largely as they do in their worst cases.

Dr. Pierce's Golden Medical Discovery

Is a most potent alterative or blood-purifier, and tonic or invigorator and acts especially favorably in a curative way upon all the mucous lining surfaces, as of the nasal passages, throat, bronchial tubes, stomach and bowels, curing a large per cent. of catarrhal cases whether the disease affects the nasal passages, the throat, larynx, bronchia, stomach (as catarrhal dyspepsia), liver, bowels (as mucous diarrhoea), or other organs

Dr. Pierce's Favorite Prescription

Is advised for the cure of one class of diseases only—those peculiar weaknesses, derangements and irregularities peculiar to women. It is a powerful yet gently acting invigorating tonic and nervine.

For weak, worn-out, over-worked women—no matter what has caused the break-down, "Favorite Prescription" will be found most effective in building up the strength, regulating the womanly functions, subduing pain and bringing about a healthy, vigorous condition of the whole system.

A book of particulars wraps each bottle giving the formulæ of both medicines and quoting what scores of eminent medical authors, whose works are consulted by physicians of all the schools of practice as guides in prescribing, say of each ingredient entering into these medicines

Both medicines are non-alcoholic, non-secret, and contain no harmful habit-forming drugs, being composed of glyceric extracts of the roots of native, American, medicinal forest plants They are both sold by dealers in medicine You can't afford to accept as a substitute for one of these medicines *of known composition, any secret nostrum* Don't do it

NEWSPAPER ARCHIVE®

FOR SALE all the correct Fall Hats for men here..

Hats that possess marked individuality of style.
Hats that are the finest product from at home and abroad.
In flat crown, wide brim, telescope shapes.
In higher crown Alpine shapes.
And all the snappy, nobby derbies.
Knox—Stetson Crofut Knapp.
Three, four and five dollars.
Better make your selection—better be fitted today.

Perkins Shearer Co

Men

that will feed their horses regularly, grease the wheels of their carriages when necessary and let a lubricating feature decide them in favor of a particular make of motor car will not give a second thought to the care of their watches.

They wind them every night and expect them to run right along and keep time with no attention whatever. The driving wheels of the fastest locomotive make 420,000 revolutions in twenty-four hours and are oiled every three or four hours of service. The balance wheel of your watch makes one hundred and fifty-seven million vibrations in twelve months and often doesn't get oil once in two years.

A drop of oil that can be lifted upon the head of an ordinary pin is sufficient for your watch for one year. To put that oil on properly will cost you a dollar and a half which includes a thorough cleaning. See us before your watch stops.

Ashby & Co.

THE MODERN SHOE SHOP.

Goodyear Sewed 121 E. Pueblo Soles 75c

'Phone Main 1276.
Quick and First-Class Work at Moderate Prices.

Special Rates

After September 25th the ALAMO HOTEL will make greatly reduced rates on rooms for the winter months.

Hot and cold running water, telephones and steam heat.

An inspection of what we have to offer is invited.

OLD SHOES MADE NEW
By the Only Goodyear System in the City.

Sewed Soles 75c

Work called for and delivered.
ELECTRIC SHOE FACTORY
Main 1853. 20 E. Huerfano St.

SUNDAY SCHOOL WORKERS TO CONFER THIS EVENING

The Sunday school workers of the county will have a supper conference at the Y. M. C. A. this evening at 6.30 o'clock. Dr. Merle N. Smith will speak on "The Sunday School, an Investment." All Sunday school workers are cordially invited.

PORTLAND PAYS REGULAR DIVIDEND OF $60,000

The directors of the Portland Gold Mining company yesterday declared the regular quarterly dividend of 2 cents a share, amounting to $60,000, and payable October 15. This will bring the total dividends of the company up to $8,677,080.

LOGICAL REMEDY FOR ECZEMA

Many different remedies have been tried for Eczema and other skin diseases. But it is now known that the only possible cure is a mild soothing liquid made up of Oil of Wintergreen, Thymol, Glycerine and other ingredients so carefully compounded that each ingredient has its proper effect.

This compound is now made up in the D. D. D. Prescription. Ten years of success and thousands of cures show the merit of this wonderful compound, but the most convincing proof is a trial of the remedy by any eczema sufferer.

D. D. D. will prove to you that you can be cured. The very first drop will give an instant relief. Get a trial bottle today.

Robinson Drug Co.

REPUBLICAN SPELLBINDERS TO CALHAN

In order to stir up enthusiasm in that part of the county, and also to see the big fair, practically all the Republican candidates on the county ticket will this morning go in automobiles to the fair at Calhan. It is also probable that the candidates will make speeches in the auditorium hall there, in which they will outline the arguments of the campaign. Many farmers from the territory surrounding Calhan will attend the meeting.

IS IT CASE OF 'COME THROUGH' OR 'PULL OFF'?

It now seems unlikely that Harry Spingler, candidate for sheriff on the Democratic ticket, will remain on the ticket. The leaders of the party in the county want an energetic campaign put up by all candidates, together with some contributions. Spingler, it is reported, has refused to contribute to the party fund or to get out and hustle for himself and the other candidates, which makes the committee feel that another man might be stronger than Spingler.

Spingler's attitude all along has been that he would accept the nomination if they wanted to give it to him, but he has never indicated that he would get out and hustle for the ticket or "come through" with any money, and it is probable that his resignation will be forthcoming, since he says he will hand it in whenever the committee so desires. No one seems to know who the candidate would be in the event that he goes off the ticket. That is in the hands of the committee on vacancies, consisting of Dr. B. B. Creighton, Dr. G. D. Kennedy and Clyde L. Starrett.

"IT BEATS ALL."

This is quoted from a letter of M. Stockwell, Hannibal, Mo., I recently used Foley's Honey and Tar for the first time. To say I am pleased does not half express my feelings. It beats all the remedies I ever used. I contracted a bad cold and was threatened with pneumonia. The first dose gave great relief and one bottle completely cured me." Contains no opiates. Sold by all druggists.

Did you know that the Hunt & Van Nice Art Specialty Shop, 8 Pikes Peak, carry stamped towels and pillow slips?

MISS ZELL STEWART WEDS ALLEN WATTSON

At the home of the bride, "Tanglewood," Ivywild, last evening, Miss Zell Stewart became the bride of Allan Wattson, the Rev. Frank Hale Touret, rector of Grace Episcopal church, reading the service. The wedding music was played by Miss Mary Hilton. The bride was attended by her maid of honor, Miss Elizabeth Heath of Davenport, Ia., and the best man was Roy Wilson of this city.

The bride was gowned in white mull and lace, and carried bride's roses. Miss Heath's gown was of cream chiffon over taffeta and she carried pink roses. After refreshments were served Mr. and Mrs. Wattson left for southern California, where Mr. Wattson is engaged in contract work with his father.

It is in time of sudden mishap or accident that Chamberlain's Liniment can be relied upon to take the place of the family doctor who cannot always be found at the moment. Then it is that Chamberlain's Liniment is never found wanting. In cases of sprains, cuts, wounds and bruises Chamberlain's Liniment takes out the soreness and drives away the pain. Sold by all dealers.

News of Local Courts

Flora E. Thomas was granted a divorce in the county court yesterday from Collier O. Thomas, on the grounds of desertion and nonsupport. The plaintiff was permitted to resume her maiden name of Miller.

Information was received here yesterday that Mrs. Thomas Cooley, formerly a resident of Colorado Springs, has been divorced from Thomas Cooley. Until about a year ago, the Cooleys lived here, prior to removing to Denver.

Edward Hoffman, formerly police captain, and later on the detective force here, is now connected with the police department at Trinidad. Hoffman left Colorado Springs last month, owing to poor health.

Hearing of the appeal to the state supreme court of Rube Prebble, convicted in the district court of the murder of William Neff in a saloon at Monument, has been postponed from October 10 to a date to be arranged later. The time was extended at the request of Attorney Orr, counsel for Prebble.

H. V. Hinman and family of 1223 North Weber street have returned from a three months' visit in California.

MRS. JEWETT TALKS ON ART IN GARDENS

The members and guests of the Woman's club enjoyed a rare treat yesterday afternoon, when Mrs. W. Kennon Jewett spoke under the auspices of the art and literature department on "Art in Italian and English Gardens." Miss Jeanette Scholz, chairman of the department, presided during the brief business session and then invited Mrs. Francis W. Goddard, who was instrumental in inducing Mrs. Jewett to speak, to take the chair. Mrs. Goddard introduced Mrs. Jewett as one of the citizens who has taken an active interest in beautifying Colorado Springs throughout her residence here.

During the short time Mrs. Jewett occupied the floor, the audience gained an insight into the exceeding beauty of the gardens of Italy and England.

In comparing the Italian gardens with those of America, Mrs. Jewett said:

"The difference is that the American one is a blaze of color, all kinds of flowers thrown together with no eye for harmony, while in the Italian garden, often on a hillside, the view and everything beautiful in it is taken into consideration first, flowers playing but a small part in the plan. The landscape gardening is adapted to the style of architecture, and the sites for homes are carefully selected and the fine points accentuated by intelligent arrangement. Americans, as a rule, do not use their gardens as the Italians do. The garden is their out-of-door living room, summer and winter.

"The passion of the English is shown by their tireless work. In all good English gardens there is no brown earth shown, for the flowers arise out of bedding plants calculated to bring out their beauty of coloring by perfect contrast."

In speaking of American gardens, Mrs. Jewett said:

"The English plan, with just a touch of the Italian, is more practical here. We have no flex, stone pine nor cypress trees, so much used in Italian gardens, but the Lombardy poplar serves as a background."

Those present who have seen Mrs. Jewett's splendid garden remarked that she has given an excellent object lesson in what might be accomplished here, her roses, especially, coming in for a large share of praise. Mrs. Jewett illustrated her talk with a quantity of photographs and engravings taken from volumes in her extensive library on gardening.

POSTOFFICE RECEIPTS SHOW BIG INCREASE

Postoffice receipts for the quarter ending September 30 show an increase of $3,100 over the third quarter of 1909. The figures for July, August and September, 1910, were $37,585, and for the corresponding period of last year, $36,474.

COUNCIL PAYS MAGISTRATE

Hears Reports, Awards Two Contracts, Rejects Bids and Transacts Much Business.

At its meeting yesterday, the City Council gave authority to the auditor to transfer $120 from the contingent fund, to cover the amount of back salary due Police Magistrate Starrett, whose salary was raised after the yearly appropriation had been put through. Judge Starrett was forced to go without a check from the city for several weeks because the Council did not order a transfer of money from one fund to another. For the remainder of the year he will be paid by an emergency warrant.

A petition from the Shields-Morley Grocery company and the Denver and Rio Grande railroad, for a permit to lay a spur of track near the corner of Huerfano and Sierra Madre streets, was referred to the city engineer and city attorney. It is said that a Kansas City firm will erect a $40,000 warehouse at this point if the permit is granted.

The report of Water Superintendent McReynolds for September shows that on October 1 there were 1,789,000 gallons of water stored in the city's mountain reservoirs for domestic purposes. Monument creek, above the Pike View reservoirs, has a smaller flow at present than for any other time within the last 30 years.

County Assessor Schreiber certified to the Council the estimated valuation of taxable property in the city. His estimate is $12,140,000. The matter was referred to Commissioner Himebaugh.

The city treasurer's report, submitted yesterday, shows a balance of $57,601.45 on hand September 30. Reports from other departments were presented and placed on file.

Shelby Hare was awarded a contract to build the El Paso canal conduit between Fontanero and Caramillo streets, and the El Paso Lumber company was given a contract to furnish the city with lumber for the next three months. All bids for grain, hay and fuel were rejected, and the commissioners of the respective departments were instructed to buy supplies in the open market.

HEADQUARTERS AT ANTLERS INSTEAD OF THE ACACIA

The headquarters of the Colorado State Medical society during its meeting here, October 11 to 13, will be at the Antlers hotel, instead of the Acacia, as has been reported, and the ball on the night of October 11 will be held in the Antlers ballroom.

SAMPLE SHOE SALE

The Wulff Shoe Co., 118 S. Tejon street, is ever alert to the best interests of its patrons. While east Mr. Wulff purchased, at a great reduction in price, 460 pairs of ladies' boots and 186 pairs of oxfords in $3.50, $4.00 and $5 kinds. The styles are the very best and the sizes will fit most any foot from 2 to 6½. They come in all leathers and colors and have been placed on tables to sell at $1.98 per pair.

This means a great saving to the shoe-buying public and no doubt will make the Wulff store a busy place for the next few weeks.

The Important Problem

confronting anyone in need of a laxative is not a question of a single action only, but of permanently beneficial effects, which will follow proper efforts to live in a healthful way, with the assistance of Syrup of Figs and Elixir of Senna, whenever it is required, as it cleanses the system gently yet promptly, without irritation and will therefore always have the preference of all who wish the best of family laxatives.

The combination has the approval of physicians because it is known to be truly beneficial, and because it has given satisfaction to the millions of well-informed families who have used it for many years past.

To get its beneficial effects, always buy the genuine manufactured by the California Fig Syrup Co. only.

BOUGHTON'S BATTALION EMBRACES COMPANY A

Captain E. J. Boughton of Company K, Second infantry, C. N. G., Victor, yesterday received his commission as major in the state militia, dating from September 15. The battalion which he will command comprises Company A, of Colorado Springs, Company M of Golden, Company C of Lamar, and Company K of Victor.

LOST AUTO BELONGS TO THE ROBINSON GRAIN CO.

The "Queen" automobile, found early yesterday morning at the corner of Pine and Huerfano streets by the foreman of the Strang garage, has been identified as belonging to the H. A. Robinson Grain company, West Huerfano street. The machine was given to the owners yesterday.

Your cough annoys you. Keep on hacking and tearing the delicate membranes of your throat if you want to be annoyed. But if you want relief, want to be cured, take Chamberlain's Cough Remedy. Sold by all dealers.

REPUBLICAN PROSPECTS BRIGHT, SAYS HAMLIN

On his return yesterday from a meeting of the advisory committee of the Republican state central committee in Denver, C. C. Hamlin of this city, a member of the committee, said that the chances of the Republican party in Colorado this fall are unusually bright. The ticket nominated in Colorado Springs, he declared, is received with favor all over the state, and the candidacy of John B. Stephen for Governor was particularly mentioned as auspicious.

Chairman McDonald of the state central committee is taking up the work laid down by former Chairman Work of Pueblo in excellent fashion, said Mr. Hamlin, and that fact, together with the Democratic fences now being enacted in Denver, should help the Republican cause greatly.

Manitou and Pueblo mineral waters delivered. Phone 597.

SOMETHING GOOD

Come enjoy this (Thursday) evening at the First Baptist church. Dr. J. R. Brown will tell his experiences in Scotland.

Come and see the stamped leather pieces at the Hunt & Van Nice Art Specialty Shop, 8 Pikes Peak.

THE CRUISE OF CYRANA TRIP
Only $3.50

Wilbur's

Suits, Dresses and Coats for Children

Our showing of girls' and misses' garments embraces everything desirable for ages 4 to 18 years. Mothers will find just what they want for the little folks at prices that in most cases only cover the cost of materials if purchased at retail. Big assortments in all lines.

WASH DRESSES
$1.28 and up.

WOOL DRESSES
$5.00 and up.

CLOTH SUITS
$15.00 and up.

CHILDREN'S COATS
$5.00 and up.

When Wilbur garments cost no more, why wear inferior kinds? All lines of women's garments now complete.

ALL KINDS OF DOINGS TODAY AT BIG FAIR

Today's elaborate program at the Calhan fair will undoubtedly attract hundreds of people from the vicinity of Colorado Springs, for the reports brought back by those who attended the opening day yesterday were glowing in their description of the unequaled exhibits of farm produce and of the plans made by the committees in charge for the entertainment of the visitors.

Today's program includes almost everything to delight the heart of the attendant at a county fair. There will be a real parachute jump by a lady aeronaut, horse races, ball games, and speeches by the regular speakers on county fair topics, as well as by some of the candidates on the Republican county ticket, who will go out in automobiles to spend the day there.

Today's program follows:

Today's Program.

10:00 a. m.—Baseball game.
11.30 a. m.—Address.
Dinner.
10.00 p. m.—Two-year-old harness race, $20; novelty race, $15; double harness race, $15, 300-yard running race, $25. Balloon ascension and parachute leap by lady aeronaut.
Entrance fee, 10 per cent of prizes for all races.
Dance in big tent.
Music furnished by Fink's orchestra.

Friday's program follows:
10.00 a. m.—Baseball game.
Address.
Dinner.
1:00 p. m.—One-quarter mile running race, $40, hurdle race, $40, mule race, $5; green harness race, $50; 100-yard foot race, free for all, $5; 50 yards, for ladies in skirts, $3, 2-mile motorcycle race, $3, 1-mile bicycle race, $3; three-legged race, free for all, $3; 50-yard sack race, $2; 36-foot egg race, one egg to foot, $3. (Eggs to be carried on a spoon and deposited in a box. Time to count 100 per cent, with 5 per cent for each broken egg).
Big dance. Music by Fink's orchestra.

The program for the fourth and last day follows:
Music by Calhan band.
10.00 a. m.—Championship baseball game; first, $25; second, $10.
Parade of premium stock.
Dinner.
The big wedding.
1:00 p. m.—Baby show (under 18 months). Prize, silk dress, by Mr. and Mrs. L. E. Smith. Judges, Joseph Weinlich, L. A. Schlesman and Caleb Moss.
One-mile harness race, free for all $75; one-half mile running race, $75 three-eighths mile running race, $50 relay race, $50. Entrance fee 10 per cent of all prizes for all races.
Basketball game.
Balloon ascension and parachute leap by lady aeronaut.
Dance in big tent.

Remember that the Hunt & Van Nice Art Specialty Shop, 8 Pikes Peak, have everything in stamped goods.

Pickling Time "Spice"

The time when the quality of spice must be absolutely

Reliable

The word PURE by no means tells the whole story. Pepper that is ground from low-grade, immature pepper berries is worse than worthless as far as strength and flavor are concerned. And yet such a pepper may truthfully be branded "pure," AND SO WITH all other spices. We buy and sell only the world's best grades of cleaned spices—spices that have matured on the trees and are, in consequence, full of that essential oil which is the life, flavor and strength of the spice. Ground Berry, Bark, Bud or Root, all absolutely RELIABLE.

Dern Tea and Coffee Co.

29 S. Tejon. Phone 576

In view of the overwhelming mass of evidence antagonistic to alum, it is recommended that its use in baking powder be prohibited by law.—United States Senate Report.

Dr. PRICE'S CREAM BAKING POWDER

Made from Grapes

Approved by physicians and food officials, both State and National. Awarded highest honors by the Great World's Expositions, and proved of superior strength and purity by the official tests.

No Alum
No Lime Phosphate

HASSELL IRON WORKS ANNEX

REPAIRING

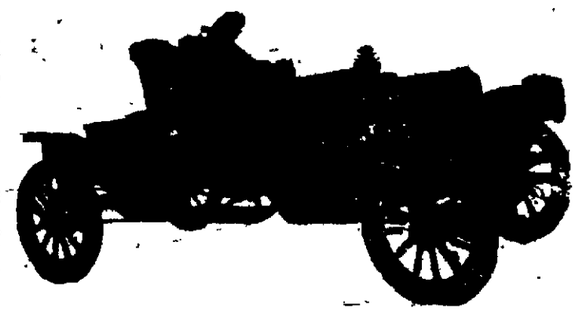

REPAIRING

CASCADE AND MORENO AVE.

Machinists under direction of competent engineers, offering best facilities for auto repairing.

FOUNDRY, HEAVY MACHINE WORK, STRUCTURAL IRON, BOILER AND SHEET METAL WORK. Office, Moreno and Sierra Madre

Fall Opening of Fine Furs

F. M. Kirschner,

THE RELIABLE FURRIER

10 E. Pikes Peak Ave.

COMFORTABLE. PURE. ENDURING
The "Webbing Process," employed in ALL Stearns & Foster mattresses unites the tiny cotton fibres into 360 filmy, lacy webs, all of which are acquired the utmost life and resiliency. Nothing but selected materials go into

THE STEARNS & FOSTER MATTRESS

look for our name on every Mattress

This Week

We are making a special window exhibit of these splendid mattresses. We were one of the first firms in the west to recognize the great worth of these mattresses and introduce them. For ten years we have sold the Stearns and Foster Mattresses, recommending them to our most critical patrons, to the great satisfaction of the purchasers. Every mattress is full value for the price.

THE FRED S. TUCKER FURNITURE CO.
106-108 N. TEJON STREET. COLORADO SPRINGS.

$2.25 On Sale Oct. 7, 11 & 13 $2.25

Return Limit Oct. 17

Via Rio Grande To Denver and Return

$2.25 Trains at Convenient Hours General Steamship Agency $2.25

NEWSPAPER ARCHIVE®

The BUSINESS WORLD OF COLORADO SPRINGS FROM A TO Z

THE OPPORTUNITY

is yours. You can at all times invest your money safely, but cannot always combine safety with a fair rate of interest. That opportunity is afforded, however, by THE ASSURANCE SAVINGS ASSOCIATION, which pays 4 per cent interest, compounded semi-annually, on deposits. The safety of such deposits is secured by abundant assets, guaranty fund and ample cash reserves of the Association.

Bohe & Skinner

Upholsterers and Cabinet Makers.

510 N. Tejon St. Phone Main 1619.

Jos. M. Bohe C. C. Skinner

El Paso Cleaning and Tailoring Co.

Gentlemen's Suits thoroughly cleaned and tailor pressed,

ONE DOLLAR

10 E. Kiowa St. Phone Main 667.

VACUUM CLEANER

PORTABLE SERVICE

We send to your residence or place of business a reliable, guaranteed man with an electric vacuum cleaner. He will clean your Carpets, Rugs, Draperies, Walls, Moldings, Pictures, Mattress, Pillows, etc., without removal. No dust, dirt or inconvenience; or will rent machine without operator. Call Main 1377. 512 N. Tejon St.

CENTRAL Electric Co.

ELECTRIC MOTORS, GENERATORS, FIXTURES, BULBS AND ELECTRICAL SUPPLIES OF ALL KINDS

206 N. Tejon. Phones 812-830.

FUEL

The Best Reason—Why you should buy it here is because it is the best coal.

GREWELL COAL CO.

Phone 1271—110 N. Tejon—Phone 2140

House Moving and Raising Contracted.

GREWELL MOVING COMPANY

110 N. Tejon. Phone 1271

Go to Rudolph Heyse

for Hardware, Poultry Netting, Window Screen, Garden Tools, Lawn Mowers, Garden Hose.

28 N. Tejon. Phone 552.

Hear Ye?

Phone Main 1284.

Wall Paper at Cost

LATEST AND MOST DESIRABLE PATTERNS.

The Hedrick Wall Paper and Paint Co.

212 N. Tejon St. Estimates Furnished.

If in need of Wall-Paper, Painting, Frescoing

or any interior decorating, call on Mohr & Tix, 12 East Bijou street. We give best satisfaction for a reasonable price. First class line of samples on hand to show. No work too artistic for us.

Phone Main 1349. MOHR & TIX

Junk---Junk

Don't Forget the Number PHONE MAIN 813.

Mandel Junk Co.

At the new location 416 S. Sierra Madre Street. Let us call for your Rags, Bottles, Old Rubbers or Junk of any kind. Highest prices paid. Phone Main 813.

Get Ready for Winter

Order Coal Now

Order From Us

for we have all grades and deliver promptly

Phones 1271 and 2140

Grewell Coal Co.

110 NORTH TEJON STREET

Those Heavy Quilts

are to unwieldy to have laundered at home successfully. Why not send them to us? We can do them better and we finish them by the Troy Tumbling-Shaker System, which thoroughly sterilizes them, makes them sweeter and softer than by any other method. Try our way; you will like it.

75 cents each, any weight.

The Pearl Laundry

PHONE M. 1085. 15 WEST BIJOU.

LIERFRMAN & KARSCH

FIRST CLASS UPHOLSTERING AND CABINET WORK

SPECIAL WORK MADE TO ORDER

PHONE MAIN 1113

REAR OF HIBBARDS DRY GOODS STORE

MAIN Phone 1219

For "BEST ICE CREAM"

ALL FLAVORS, IN BRICKS OR CANS.

Prompt delivery all over the city.

The El Paso Candy Mfg. Co. 118 E. Cucharas St.

The Dodge Manufacturing Co.

15 S. CASCADE AVENUE OWEN DODGE, President

Adjustable Electric Light Fixtures, Bronze Lamps, Art Shades and Domes, Pottery and China plating, fine Silver Plating, Silverware repaired Electro Plating of all kinds. Automobile Lamps, Radiators and Wind Shields repaired

INVENTIONS DEVELOPED

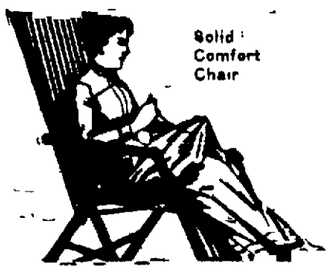

Solid Comfort Chair

THE BEST RECLINING CHAIR FOR INVALIDS.

Porches Enclosed.

House Tents Built to Order.

The Out West Tent and Awning Co.

113½ N. Tejon. Phone 1261.

PHONE 215

Gazette "Want Ads"

BRING RESULTS

Nuff Sed

Quality Unsurpassed

In our Fall and Winter Hats—Newest Styles and Trimmings—Fancy Feathers. Call and see our line of Fur Turbans. Making our hats, our specialty

Our Prices Are Right. Satisfaction Guaranteed.

Kerns & Johnson

204 N. Tejon Street Phone Black 33

MINING

We wish to inform you of our expert ability in the making and repairing of all kinds of machinery and implements used in mining.

THE COLORADO SPRINGS IRON WORKS

A. PETERSEN & CO.

19 New Postoffice Place.

DON'T ROAST YOURSELF IN THE KITCHEN THESE HOT DAYS

Why stand over a hot range baking when you can have the

Star Bakery Co.

furnish you with "Mother's Bread" and the famous Star Bakery Pies and Cakes fresh daily.

If your grocer does not handle our goods, phone us and we will see that he does

PHONE 785. 417 S. TEJON ST.

COAL

Try Range Mixture. $4.50 per ton

PHONE 2241

The Thomas Coal Co. 2523 N. Cascade

OFFICE, 26 SOUTH TEJON STREET. PHONE M. 316.

Are You Spending Money Where It Does the Most Good?

A follow-up system by the circular letter method, when the work is done by the

Multigraph Job Office

gets the best work at a reasonable cost. Ask for price list

PUBLIC STENOGRAPHER IN OUR OFFICE, SUBJECT TO ANY CALL.

Phone Main 1464. 211-212 Mining Exchange Bldg

Very Important. Read On

You should not live another day without knowing that the improved methods of treatment at

The Electro Thermatorium

successfully treat without drugs all functional disorders of Digestion, Circulation and the Nerves after drugs and electricity have failed

124 South Tejon Street. Phone Main 1426.

When You Want to Rent Taxicabs

and 3, 4, 5 and 7-passenger cars, day and night.

PHONE 732

The Colorado Automobile and Supply Co.

122 N. Cascade At Marksheffel

EXCELLENT PHOTOS

Kodak and Commercial Work a Specialty

T. H. ROUTH

Phone 124

[illegible] Tejon Street

DID YOU Get Your Gazette Today?

Phone 215

If the Delivery Service Isn't Satisfactory

TRY THIS ON YOUR TYPEWRITER.

To clean, oil and adjust $5.00

VALUE RECEIVED. Lengthens the life of your typewriter, sweeten the disposition of your operator, enjoy the looks of good typewriting.

We rebuild and overhaul all makes of machines

Zimmerman SUPPLY CO.

(ESTABLISHED 1890)

Phone Main 374 22 E. Kiowa St

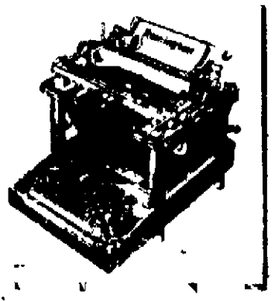

NEWSPAPER ARCHIVE®
NEWSPAPER ARCHIVE®

SPORTS

Tigers File Protests With Conference; Ady and Morris Join High School Team

SPORTS

TIGERS HOPE TO PILE UP BIG SCORE ON SATURDAY

Three football stars, McFadden and Stocker of Boulder and Slatery of the Mines will be protested by Colorado College when Dean Parsons goes to Denver on Saturday to attend another meeting of the Rocky Mountain Faculty Athletic conference.

The lists of players whom the various state institutions propose to represent them on the gridiron this fall were received here yesterday and come in for close perusal at Colorado College. Walker of Denver university will also be protested on the ground that he did not receive sufficient credits while he was a student in high school. McFadden will be protested on the ground of intermittent attendance and Stocker, the star Boulder back is not eligible, according to those at Colorado College who are investigating. It is claimed that Stocker has played three years of football and one year of basketball and that accordingly he is ineligible under the four-year rule.

Practice is moving along smoothly at the Tiger headquarters. Coach Rothgeb has two full elevens on the field every afternoon and the squad is rapidly rounding into condition for its first scheduled game with Wyoming on October 15. On Saturday there will be a practice game against the High School, and this match will enable the coach to get a good line on the players he has at his disposal.

The training table will be started tomorrow and in addition to the daily practice on the field the squad will be given blackboard drills and football talks. The injured list at Washburn field is rapidly rounding into shape, and with the exception of Jean Steele, whose cheek bone was fractured a few days ago during practice, the Tigers are in good condition.

Saturday's game with the High School, which will begin at 3 o'clock, will give local football followers their first opportunity to get out and see the Tigers in action. In the Terror team the collegians will have no mean foe and they will have to put up a stiff line of defense to keep the High School lads from slipping across the goal line. The Tigers will use many men in Saturday's game by way of a tryout and according to present plans the following will be in the lineup: Witherow, c; Hedblom, Haight, Floyd, guards; Bowers, Cook, LeClaire, tackles; Black, J. Sinton, H. Sinton, Thompson, ends; Van Stone, qb; Vandemoer, Acker, Heald, Dickson, Jardine, Scott, backs.

NATIONAL LEAGUE.

Clubs.	Won.	Lost.	Pct.
Chicago	97	48	.669
New York	89	59	.601
Pittsburg	86	62	.581
Philadelphia	75	73	.507
Cincinnati	74	73	.487
Brooklyn	62	87	.416
St. Louis	59	86	.407
Boston	50	99	.336

Mack's Son Is in Swift Set

AMERICAN LEAGUE.

Clubs.	Won.	Lost.	Pct.
Philadelphia	102	47	.686
New York	85	63	.574
Detroit	85	6[illegible]	.568
Boston	80	69	.537
Cleveland	69	79	.487
Washington	65	84	.436
Chicago	65	84	.436
St. Louis	45	105	.300

DETROIT, Oct. 5.—The baseball season closed here today, Detroit and Cleveland breaking even, the first game going to Cleveland, 3 to 2, in 10 innings, while Detroit took the second, called on account of darkness at the end of five innings. Cobb and Lajoie broke even on the day, each getting three hits in six times up.

Score—First game: R.H.E.
Cleveland ... 0 0 0 0 2 0 1 0 0 5 8 15 0
Detroit ... 0 0 2 0 0 0 0 1 0 0—3 8 4
Batteries—Mitchell and Smith; Mullin and Casey.

Summary: Two-base hits—Lajoie, Smith, Ball, Cobb, O'Leary. Bases on balls—Off Mitchell, 4; Mullin, 3. Struck out—By Mitchell, 3; Mullin, 6. Umpires—Perrine and Sheridan.

Score Second game: R.H.E.
Cleveland ... 0 0 0 0 2—2 5 1
Detroit ... 0 2 0 0 0—4 5 4
Batteries—Blanding and Land; Summers and Stanage.

Summary: Struck out—By Summers, 2; Blanding, 2. Umpires Perrine and Sheridan.

WASHINGTON, Oct. 5.—Washington bunched three hits in the last inning today, and, with Wagner's wild throw to the plate, tied the score with Boston, 5 to 5. The game was then called on account of darkness.

Score: R.H.E.
Washington ... 1 0 0 0 0 0 0 0 4—5 9 2
Boston ... 0 0 2 2 0 0 1 0 0—5 8 1
Batteries—Groome, Reisling and Ainsmith; Hunt, Wood and Bradley, Carrigan.

Summary: Two-base hits—Wagner, Hooper, Bradley. Three-base hit—Bradley. Home run—Speaker. Bases on balls—Off Groome, 2; Reisling, 4; Hunt, 3. Struck out—By Groome, 2; Reisling, 2; Hunt, 1. Umpires—O'Loughlin and Dineen.

PHILADELPHIA, Oct. 5.—Coombs, who went in to pitch in the sixth inning today, was hit hard and New York won, 7 to 4. Earl Mack, son of Manager Connie Mack of the Philadelphia team, made his major league debut and made a single and a three-bagger. Manager Mack was presented with an automobile during the game, the gift of the members of his team.

Score: R.H.E.
New York ... 1 0 0 0 1 0 1 4 0—7 14 1
Philadelphia ... 0 0 0 2 0 0 0 1 1—4 9 1
Batteries—Hughes, Fisher and Blair; Plank, Coombs and Mack.

Summary: Two-base hits—Knight, Cree, Hughes, Lord. Three-base hits—Hughes, McInnes, Mack, Chase, Blair, Murphy. Home run—Murphy. Bases on balls—Off Coombs, 2. Struck out—By Hughes, 8; Plank, 1; Coombs, 4. Umpires—Connolly and Egan.

Tris Speaker, the sensational young outfielder of the Boston Red Sox, who has been furnishing the fans with all sorts of thrills during the present season. His phenomenal playing has placed him almost in a class by himself. When first "cut loose" it was thought he had taken some spring medicine and it was a mere overflow of animal spirits. As the winning antics continued, the other team players began to sit up and notice. Now they have concluded Tris has struck his natural gait and there will be no falling off.

Athletics and Cubs Will Divide Record Gate in Approaching Series for the Championship

CHICAGO, Oct. 5.—What a time those Cubs and Athletics will have when the financial melon is sliced after the world's series. Judging from reports now going the rounds this title clash will cause all previous championships to pale into insignificance. Fan armies throughout the middle west are planning to invade Chicago, while it's a 100-to-1 shot Shibe park, home of the Mackmen, will never hold the mobs that contemplate attending the games at Philadelphia.

To establish a new record the title contenders must play to more than $188,202.50, the coin attracted to the Pittsburg and Detroit parks last October. Then pause a moment and consider the hard luck of our diamond celebrities who battled for the same old title in 1885 the winner to receive $1,000 in cold American plunks.

President Comiskey of the White Sox played first base for the old St. Louis Browns in the series of 1885, opposing the Chicago Nationals headed by Adrian Constanthe Anson. Seven games were scheduled and each team won three, while the other resulted in a tie. Each team received $500, which after being divided among a dozen players allowed about $41.70 per man. Compare that with the money the Tigers and Pirates drew last season and you can see what the national pastime has done for the players.

Business picked up for the athletes with the flight of time, and the series of 1887 between St. Louis and Detroit, in which the Tigers won 10 of the 14 games, attracted a total gate receipts of $42,000. The expenses amounted to $18,000, and the balance, $24,000, was divided equally among the Detroit and St. Louis clubs.

The great Baltimore Orioles fared little better than the pioneers, for as late as 1896, in the series between the Orioles, then boasting of Jennings, McGraw, Robinson, Kelley, Brodie, Hoffer, Doyle and Keeler, opposed to Cleveland with Cuppy, Wallace, McAleer, Burkett, Childs, McKean and Young, among the notables, drew the amazing sum of $200 for each player on the winning Orioles and $117 for each member of the defeated Cleveland organization.

The Boston Americans and Pittsburg played to immense crowds—as baseball crowds were reckoned in the chill, autumnal days of 1903, yet the series marked by eight games of desperate playing netted a total receipts of only a trifle over $50,000. For their winning end the Bostonians received $1,182 each and the Boston club $6,689.56. The Pirates, though defeated, fared better, as Barney Dreyfuss gave them his share, each man receiving $1,319.27 in addition to their salaries in full to October 15.

That the Philadelphia club will play to more money this year than in the memorable series of 1905, when they lost to New York, is a foregone conclusion. In that engagement, which resulted in four defeats and one victory for the Macks, the players' share of the first four games amounted to $27,434.88. The division of receipts therefore netted each Giant $1,142 and each Athletic player $332. They were given the Philadelphia club's share of the receipts, however, bringing their share up to a trifle over $800 per man.

In the six games played between the Cubs and White Sox here in 1906 the teams attracted a total attendance of 89,845 and the money received at the gate amounted to $106,550. Of this sum the players received $33,407.70, the owners $44,095 and the national commission $10,655. Five games, including one tie, between the Cubs and Tigers in 1907 drew a total receipts of $101,728.50. The Cubs, by virtue of their triumph, received $45,000, including a check for $10,000 penned by President Murphy. Detroit, with the added $15,000 tendered by President Yawkey received a total sum of $30,973.36.

YALE THINKS NEW GAME IS DANGEROUS

NEW HAVEN, Conn., Oct. 5.—Four Yale players were injured in the game against Syracuse.—Two of the best players will be out of play until close upon the big games. Capt. Fred Daly and Quarterback Dick Merritt were badly bruised.

Field, the most reliable plunging half back, suffered a dislocation of a shoulder. He may not play again this year. Bomeister wrenched his knee and is shelved for three weeks. He was Yale's strong man and freshman oarsman last year. Howe, French and Robinson of the varsity also are on the hospital list. The coaches think the new rules fully as deadly as the old.

The Yale's hospital list never was so large a week after college opened as now. The coaches are grumbling because the officials yesterday did not enforce the new rules. Mass play which allowed diving tackles went unpenalized. An appeal from a large number of coaches has been made. Ex-Captains Tom Shevlin, Frank Hinkey, Jim Rodgers and Dr. Fred Murphy and "Pudge" Heffelfinger, Wallie Winter, George Adee and Ralph Bloomer are expected to come to help out the team.

Billy Sullivan Will Coach Athletic Catchers for the World's Series

CHICAGO, Oct. 5.—Billy Sullivan, the White Sox catcher, was sent for yesterday by Manager Mack of the Philadelphia champions, to coach them in the coming series between the Athletics and a picked American league team.

Sullivan probably will catch some of the games for the picked team, helping out Street and Ainsmith of the Senators. But the chief reason for sending for Billy is that he was an important factor in winning the world's pennant of 1906 from the Cubs, and presumably can give not only the Athletics' catchers and pitchers, but the other players as well, valuable points regarding how it was done.

Sullivan, it will be remembered, caught all six games in the 1906 series with the Cubs, and 11 of the Cubs who played in that series will be eligible to the coming contest. Sullivan has caught against all the regulars who will be in the Cub lineup for the big series except Zimmerman, who has replaced the injured keystone sacker, Evers.

Manager Mack probably figures that Sullivan ought to know more about the strength and weaknesses of the Cubs than a whole flock of scouts could tell him after watching Chance's men for a couple of weeks. All of which proves that the Athletics manager does not look upon the Cubs as an easy proposition for his champions, and does not intend to overlook anything clean that will help.

YESTERDAY'S FOOTBALL

NEW HAVEN, Oct. 5.—Yale won from Tufts 17 to 0 this afternoon with the scoring only in the first quarter. In the other quarters Yale put in substitutes who were puzzled by a novelty in formation worked out by Tufts for repeated gains, but which formation was so crudely played that the visitors themselves by fumbling lost advantage gained by it. Tufts once held Yale for downs on its four-yard line.

PRINCETON, N. J., Oct. 5.—Princeton easily defeated Villa Nova at football on University field this afternoon by the score of 26 to 0. The game was open and the forward pass was frequently used by Princeton with success. The home eleven scored five touchdowns, a field goal and three goals from touchdowns.

Penn 17; Franklin and Marshall 0.
Carlisle Indians 24; [illegible]
W. Va. 5; Rhode Island [illegible]

MORRIS AND ADY ARE OUT TO PLAY FOR HIGH SCHOOL

Two more stars joined the High School football squad last evening and their presence on the team will boost the Terrors' chances any fold.

Wayne Morris, captain of last year's team, and Howard Ady, star left end, are the two new players who reported to Coach Coffin. Both athletes had decided to stay out of football this year, but the desire to get into the game again was too strong and they will be at their old places for the remainder of the season.

With Morris and Ady in the lineup the Terrors expect to make a good showing against the Tigers when they meet in earnest at Washburn field on Saturday. Morris will doubtless be given his old place at left half and Ady will again hold down left end.

Coach Coffin, who is figuring on taking the state championship this year, is not going to let up in his methods of whipping the Terror team into winner-winning form. It will be a case of the survival of the fittest with Coffin, and as he has nearly enough men to make two first class teams it is going to be a pretty fight between last year's regulars and a half dozen new men for permanent berths this season.

Practically all of the men will be given a tryout against the Tigers on Saturday, and it is pretty generally understood that the first team will be picked early next week. The team that will play against the collegians in the opening game will be made up of Ady and Kampf, l.e., Kippe, l.t., Holmes and Worth, l.g., Martin and Owens, c., Ahl, Taylor and Burnett, r.g., Carn, r.t., Webber, r.e., Fowler, q.b., Morris and Moore, l.h., Charles Cheese and Clarence Cheese, r.h., Bruce and Emery, f.b.

Seats by Mail for Big Series

CHICAGO, Oct. 5.—If the plans of the business managers of the world's series do not meet with opposition from August Herrmann, chairman of the national commission, for the first time in the history of championships in this city the demand for reserved seats at the west side park will be partially met during the engagement between Chicago and Philadelphia.

Secretary Robert McRoy of the American league, and Secretary John Heydler of the National league, who will have charge of the seat sale for the big series, returned from Cincinnati and held a lengthy conference yesterday.

It was decided to recommend to the national commission the advisability of having the management reserve the entire lower grandstand, which would make about 15,000 reserved seats.

If the national commission looks with favor upon the recommendation of the business managers of the series, a mail order sale of seats will be instituted. If not, a public sale of seats will be held.

Pa Rourke Makes Kick on 168-Game Schedule for Western

OMAHA, Oct. 5.—That he hasn't changed his opinion and still believes that this year's schedule of 168 games was a bit too long for the Western league, was the statement yesterday of Pa Rourke, owner of the Omaha team.

Last spring Bill went to the Chicago meeting to plug for a short schedule, but was overruled. This year he proposes to have his way, if only for once.

The seasons in the middle west are entirely too short, Bill thinks, for a 168-game schedule, at least arranged as the one this season. Spring doesn't bud early enough, nor summer last long enough.

"If we've got to have a long schedule it ought to be first drawn up by people who know their business," remarked Bill.

"It ought to be arranged—on the eastern and western basis, with Omaha, Sioux City, Des Moines and St. Joseph in the eastern side, and Lincoln, Denver, Wichita and Topeka in the western side.

"Omaha and Sioux City should open, Des Moines and St. Joseph, Wichita and Topeka and Lincoln and Denver. Then they should jump back, which would give each town in the league a spring opening within eight days' time."

"DEATH POOL" FOR AUTO RACER'S WIFE

NEW YORK, Oct. 5.—Through a "death pool" that was established by the contestants in the Vanderbilt cup race, the family of Matthew R. Bacon, mechanician for Harry Stone, who was killed when their car dashed off a bridge, will receive $2,300. This is $300 more than the prize won by Harry F. Grant, winner of the race.

On the night before the race the "pool" was made up by the contestants, each of whom contributed $100 to be divided among the families of any married man killed.

In "Ping" Brodie, San Francisco, the Chicago Americans captured the hardest-hitting outfielder in the Pacific Coast league.

WOLGAST WILL REST AND THEN TAKE ON BAT NELSON

CHICAGO, Oct. 5.—"Fight again? Well, I guess he will, very decisively. He'll be ready for more ring work along about February 1, and he's ready right now to make a match with Battling Nelson for the world's title, the date to be set for any time after that day."

This was the statement made this morning by Tom Jones, manager of Ad Wolgast, immediately after the manager had a conversation over the long-distance telephone with the champion in Cadillac, Mich. Jones was a bit puzzled at the stand taken by Nelson in the matter of a third match. He told Jones some time back that he would be prepared for a championship encounter with Wolgast some time after the first of the year, preferring Washington's birthday, as that was the anniversary of his defeat at the hands of Wolgast. Now Nelson wants a match "right away," if the dispatches from Kansas City quote him correctly.

"Wolgast's arm is so badly splintered that it will take all of four months to set him right," Jones said. "The trouble was that the arm didn't mend sufficiently after the first break, although Wolgast and the physicians thought it had. This break, I am told, and the statement is borne out by the X-ray photos of the fracture, is worse than the first one, being longer.

"Now, I want to assure Nelson that he needn't worry for a minute about getting a third match with Ad. There is nobody in the world Wolgast would rather box than Nelson. To begin with, he knows he can beat him, having done it twice already. And, again, he realizes that there is nobody else in the world with whom he could draw anywhere near as much money.

"I am prepared, if he wishes, to meet Nelson right now, sign articles of agreement for a battle next spring, and if he insists to post forfeits to bind the articles.

"He is only doing press work for himself and the cheap little fighters he is taking on when he calls Wolgast names and attempts to belittle him. It does not look well for Bat to praise the man who beat him twice and did it decisively both times. Why should he? We gave him everything he asked for in the first [illegible] match and I might add something that he didn't ask for—that was an awful licking."

JUSTICE BROOKS SET NEW WORLD'S RECORD

LEXINGTON, Ky., Oct. 5.—Justice Brooks won the 2-year-old division of the Kentucky futurity today in straight heats, and broke the world's record for 2-year-old stallions in the second heat in 2:09½.

The two heats of Justice Brooks also beat the record for a two-heat race by 2-year-old trotters. Native Belle had previously taken the record by her two heats in 2:13¾ and 2:07¾ last fall in the futurity here. Her heats averaged 2:10¾, while Justice Brooks' two in 2:11½ and 2:09½ averaged 2:10½, or a quarter second better than the filly's mark. Mr. Stokes, which had been a strong favorite for the race, was withdrawn on account of sickness, and Justice Brooks became favorite.

The 2:08 pace, postponed from yesterday, was won by Independence Boy, his time in the heat run today, which decided the event, being 2:09 flat.

The association announced the putting of a 2:09 pace for $900 for Friday, in place of the 2:08 pace declared off. Annabelle Lee, owned by George H. Smith, and raced last year by Geers, dropped dead from an intestinal hemorrhage, near the turn into the stretch in the last heat of the 2:11 pace. Her driver, McCoy was unhurt. Results:

2:08 pace, three heats, Tuesday, purse $1,000, 3 in 5: Independence Boy won; Harry Mc. second; Lady Isle, third. Best time, 2:04¾.

2:15 trot, purse $1,000, 3 in 5: Peter Dorsey won; Major Wellington, second; Oxford Boy, Jr., third. Best time, 2:09¾.

The Kentucky futurity for 2-year-olds, value $5,000, 2 in 3: Justice Brooks won in straight heats. Time, 2:11½, 2:09½; Main Leaf, second; Silent Brigade and Peter Boy, third.

2:11 pace, purse $1,000, 3 in 5: Princess Hal won; The Orator, second; Mark Knight, third. Best time, 2:08¾.

We are no wizards, but, for all that, we can do stunts when it comes to selling the newest styles and the best woolens.

Our Clothing Department is up-to-the-minute in style, and our prices are most reasonable.

We are offering the greatest values ever seen in the city for $15.00 to $25.00 in Suits and Overcoats.

THE MAYER

WAYNE MORRIS,

Captain and Star of Last Year's High School Team, Who Will Again Be in the Terrors' Lineup at Left Half.

$2.25 DENVER $2.25 AND RETURN

via the

Colorado and Southern

Oct. 7th, 11th, 13th. Limit Oct. 17th.

10 Trains a day, at convenient hours. Amount paid for tickets purchased in advance at City Office will be refunded if tickets are not used.

City Office 119 E. Pikes Peak Ave. Phone Main 164.

General Steamship Agency.

The GEN. Wm. J. PALMER CIGAR

MADE FROM THE FINEST HAVANA TOBACCO FOR THE DISCRIMINATING SMOKER WHO APPRECIATES THE HIGHEST QUALITY.

For Sale by All Dealers

The STRUBY ESTABROOK MER. CO.

DENVER, COLO. DISTRIBUTERS.

NEWSPAPER ARCHIVE®
NEWSPAPER ARCHIVE®

COLORADO SPRINGS GAZETTE

THE OLDEST REPUBLICAN DAILY NEWSPAPER IN COLORADO.

Published every day in the year at the Gazette Building by the

COLORADO SPRINGS GAZETTE CO.

CLARENCE P. DODGE - - - President
CHARLES T. WILDER - - - Manager
M. A. EXLINE - - - - Business Manager

Entered at the Colorado Springs postoffice for transmission through the mails as second-class matter.

TELEPHONE MAIN 215.

SUBSCRIPTION RATES:

ONE MONTH—DAILY AND SUNDAY....60c
ONE YEAR—DAILY AND SUNDAY....$7.00
ONE YEAR—SUNDAY ONLY.....$2.00
ONE YEAR—WEEKLY $1.00

ADVERTISING RATES ON APPLICATION.

The Gazette is the only newspaper in Colorado Springs which receives the full report of the A. P. United Press every day of the week.

Advertising Representative,
HAND, KNOX & CO.

New York.....Brunswick Building
Chicago.....1210-12 Boyce Building
Kansas City.....Journal Building
Atlanta .....Chandler Building

THURSDAY, OCTOBER 6, 1910.

COLORADO SPRINGS AND THE CONVENTIONS.

ADVICES from the Colorado Springs delegation at Spokane give assurances that the fight is over and that this city will be unanimously chosen as the meeting place of the Dry Farming Congress in 1911. This information is gratifying, not only because it means that one of the biggest national conventions will be brought to this city, with consequent benefits of great value, but because it proves the effectiveness of hard work and concerted effort in this particular field.

Colorado Springs is an ideal convention city. This assertion is not based on local pride, but on fact. Delegates to a convention wish, first of all, to be entertained in a place where they will enjoy every comfort and be given something different, in the way of amusement, from what they have at home. Most of the delegates to national conventions live in cities; therefore, it is no change or recreation to them to go to another city which can offer them only the ordinary city sights and scenes such as theaters, parks, etc.

Right here is where Colorado Springs has a pronounced advantage over Denver or any other place capable of entertaining a large convention. It not only has adequate hotel facilities, but it is situated so close to the mountains that delegates can visit a score of scenic resorts with no greater trouble than is involved in getting into a street car or an automobile. In Colorado Springs it is not necessary to board an excursion train and spend two days seeing some particular scenic attraction; any point of interest can be visited in a day, and most of them in even less time. Moreover, the city itself is an attraction of no little interest to most visitors, because it is so thoroughly advertised that nearly everybody has a desire to see it, whether they have been here before or not.

NOW HUSTLE FOR OTHER CONVENTIONS.

With these pronounced advantages, Colorado Springs ought to be the meeting place of at least one important national convention every year. The reason it has not been so favored is that we have made very little effort to bring such gatherings here. It is true that spasmodic attempts have been made to bid for first one convention and then another, but generally the feeling has been that we should not incur the expense of making an aggressive fight, but rather yield our support to Denver and content ourselves with taking the overflow from that city after the convention has adjourned.

What is the result? With the spirit of hoggishness that marks everything it does, Denver invariably attempts to monopolize the entire time of every visitor within its borders. They are assured that Colorado Springs has nothing to offer them that they cannot get in Denver or at some one of the mountain resorts fifty or sixty miles west of it. This jealousy of Colorado Springs has been made plain so often that it cannot be disputed, and there is no doubt that it has seriously injured the tourist business of this city. At best we only get a few fleeting visitors who spend a day or a half day here on their way home after leaving Denver, and the amount of money they leave in Colorado Springs is a negligible contribution to the sum total of a season's tourist business.

The success achieved in the case of the Dry Farming Congress shows what can be done when the right sort of effort is made, and it ought to be an incentive to further effort in the same direction. Colorado Springs ought to be pre-eminent as the convention city of the West; it ought not to take a back seat for any competitor, and, least of all, for Denver, which is more often a rival and a thinly disguised enemy than a neighbor.

REVOLUTION IN PORTUGAL.

THE reports, which are now confirmed, of the overthrow of the Portuguese monarchy and establishment of a republic, are not unexpected. For several years the country has been seething with discontent, and republican activity has been greater than in almost any other European monarchy except Russia.

In February, 1908, the assassination of the King and Crown Prince brought affairs to a climax. King Carlos was not a bad ruler, neither was he a very good one. He was an indolent, easy-going man, fond of pleasure, and with little appreciation of the responsibilities of his position. His rule had not been at all aggressive; indeed, he had allowed things to drift along until the adoption of a republican form of government succeeded in fanning the smouldering embers of popular discontent into flame.

One day, when the royal family, composed of the King and Queen and their two sons, were driving through the streets of Lisbon, shots were fired from a window and the King and Crown Prince fell dead. The horror created by this tragedy prevented the republicans from following up their advantage and overthrowing the monarchy, but the fact that the crown fell to an inexperienced boy, Manuel, second son of the late King, was of great advantage to them. Unquestionably, Manuel has tried to give his country an enlightened reign, but the problems were far too difficult and complicated for his inexperience. The fall of the dynasty has steadily grown stronger, and the vacillating policy of the government has accentuated the difficulty until now it has become plain that the monarchical form cannot be perpetuated in Portugal.

DECLINE OF PORTUGUESE POWER.

Owing to the temporary cessation of the cable service, reports of events immediately preceding the uprising are meager and unsatisfactory. It is not plain whether the control of affairs is in the hands of strong men who are capable of establishing a republic on a sound basis or whether rioters and agitators are in the ascendancy, but the former conclusion is more probable. It is known that the army and the navy are acting with the revolutionists, a fact which explains the ease with which the change was accomplished.

Portugal has an area of 35,490 square miles, or exactly one-third that of Colorado. Its population is 5,423,132, approximately that of Illinois. There was a time, about four centuries ago, when it ranked as one of the foremost naval and maritime powers of the world, when Portuguese navigators vied with those of Spain in exploring out-of-the-way corners of the earth and adding new dominions to the Crown. But the glory of Portugal long since departed, and it is now merely a fourth-rate nation, of no importance whatever in military and naval strength and with a very small foreign commerce. Nevertheless, it retains a considerable portion of the vast colonial empire won in the days of Prince Henry the Navigator and his successors. Its possessions in Africa, consisting principally of the colonies of Portuguese East Africa and Portuguese West Africa, are of vast extent, ranking ahead of those of Germany, while it still retains a few scattered possessions in Asia.

There is a possibility that the wealth of this colonial empire may excite the cupidity of the stronger European powers and induce them to take a hand in the present crisis, but this is rather remote. It is more probable that the change from monarchy to republic will be made quietly and without foreign complications, and another name will be added to the list of self-governing nations.

HOW FAIR?

From the Hillsdale (Mich.) Herald.

For Sale—A good work horse and fair driver. Inquire of William Kirby, Hillsdale, Rural No. 1.

BARBAROUS AND UNUSUAL.

From the Holyoke (Mass.) Transcript.

The owner of the dog was notified and will probably be shot by the police.

THEY USUALLY GROW UPWARDS.

From the Maywood (Ind.) News.

A baby boy was born to Mr. and Mrs. Roy Dubois of South Sixth avenue. The south end is growing.

ANOTHER RECORD GONE.

From the Three Rivers (Mich.) Commercial-Hustler.

Dr. Fenstermacher broke his tooth pulling record while in the city Tuesday. He pulled 32 teeth at one sitting.

PLEASE PASS THE DIPPER.

From the Wickliffe (Ky.) Yeoman.

The mothers of these two young ladies are noted for their gracious dispensation of hospitality and Miss Cozett and Miss Gussie bid fair to equal if not excel these ladies in this respect. Having just graduated from Hamilton college, they come to us as an addition and inspiration in every way. With a glass of pure and sparkling water—an emblem most befitting with which to toast womanhood—let us drink to all our girls.

A REGULAR BOANERGES.

From the Hartford Courant.

Great is the glee in Ohio over John Jacob Lentz's announcement that he's going in for that seat in the United States Senate if the legislature is Democratic in its politics. Remember John Jacob? He lives at Columbus, the state capital. He's a college man, a lawyer, a trustee (or ex-trustee) of Ohio university. He was in Congress last century, and nearly raised the roof on several occasions. Oratorically, he's a son of thunder. The esteemed Youngstown Telegram isn't greatly exaggerating when it says: "Lentz is essentially the big noise. He is the champion-long-distance talker of Ohio. His wind-power is inexhaustible. He has been known to talk everybody but the janitor out of a meeting and never stop until the janitor has fallen fast asleep." Lentz is also the most rabid Bryan man in Ohio, and of course hasn't much use for Governor Judson Harmon. He pines to meet Hon. Charles Dick in joint debate, and has issued a challenge which does not seem as yet to have riveted that senator's attention. The esteemed Toledo Blade suggests Middle Sister island as a fine place for the debate. Middle Sister island is uninhabited.

PUNISHMENT OF WIFE-BEATERS.

From the Philadelphia Inquirer.

There seems to be something entirely wrong with our system of dealing with that lower order of citizen commonly known as a wife-beater. Daily cases of this nature are heard in magistrates' courts, the man is either reprimanded and sent back to his home to continue his brutal treatment, or he is given a term in jail if the case is particularly flagrant, and his family is then deprived of his support. The general consensus of opinion will be that the family is better off without him, but in many cases his confinement means great suffering for those whom he has already injured. It is for this reason, probably, that many a woman hesitates to make a complaint against a brutal husband, or, if driven to desperation for the time being she does have him arrested, so often intercedes for him when he appears for trial. Every one will agree that these men should be punished; their brutality is something that makes a decent citizen shudder, but in dealing out justice to the man one present system makes it necessary to treat his family unjustly. This should not be. A means to avoid it is being discussed in various sections of the country, and it seems entirely feasible. The plan is to put the man to work on county roads, or other hard labor, make him earn a certain amount each day and turn the proceeds over to his family.

There are some objections to the plan, but they are not such as are insurmountable. At all events, the proposition is worthy of consideration.

ATTACKING AN EVIL AT THE SOURCE.

From the Chicago Tribune.

The most sensible and promising phase of the fight against the so-called "social evil" is the educational propaganda. That this is not much heard of is inevitable because of the nature of the subject and the traditional policy of silence accepted by our people for generations. Nevertheless the movement is growing and cannot but continue to grow with the spread of rudimentary scientific knowledge among the people. Undoubtedly, too, the tradition of silence is being weakened by the influx of peoples who have no such tradition and the weakening even among Americans of the full rigors of the Puritan code. In due time it will be generally accepted that prudishness is not purity, and that the way to escape an evil is not to ignore its existence.

It would be foolish to predict that the tradition can be overcome in a short time, or to deny that the problems involved are not extremely delicate and difficult. But neither of these considerations justifies indifference and inertia, and the interest of men like President Charles W. Eliot and the work of such an organization as the Society of Social Hygiene are welcome signs of an awakening to the importance of practical action.

The solution of the many-sided problem must be and ought to be begun conservatively. Undoubtedly most headway is at first to be gained by educating parents among the so-called educated classes. To waken in them a sense of their direct responsibility and of the need for intelligent direction of the young is not only the first step, but perhaps the longest. Public education through the schools must necessarily be less explicit and direct and lack the moral appeal, but it should be developed so as to supplement parental instruction by general scientific instruction.

UNCLE WALT

Mary clerked in Whimple's store, and her heart was sick and sore, for poor Mary wasn't strong, and the hours were beastly long, and her pay was pretty slim, and the boss was sour and grim. Mary's nerves were worn to shreds, selling yarns and pins and threads. And one day a haughty dame to this salesgirl's counter came, wanting stuff to make a gown; and she made the girl hand down fifty tons or so of cloth; and she grew exceeding wroth 'cause the prices were too high; and she glared with fiery eye at the weary girl and said: "Hustle! try to earn your bread! Bring me half a carload more of the dress goods in your store! On those highest shelves I see fabrics that look good to me!" Then poor Mary, worn and weak, soaked that woman on the cheek; slugged her three times on the nose with a bolt of linen clothes, hit her roundly with a chair, pushed her down the cellar stair. In the court the case was tried, and poor Mary, weary-eyed, told her simple tale with tears, thinking she would get ten years. But the jurors, honest men, did not send her to the pen. "She's not guilty!" they all cried, and she's now the foreman's bride.

BEHIND THE COUNTER

WALT MASON.

Copyright, 1910, by George Matthew Adams.

The Daily Chit Chat

"Half the unhappiness in the world comes from thinking other people are happy."

That epigram, which I read in Life the other day, appealed to me as one of the best things I have ever run across in that delightful candybox medicine chest of humor-coated truths.

But I think it's converse, or is it "opposite?"—I'll have to leave that to the geometry students, I guess is even truer.

That is, half the happiness in the world is caused by thinking other people are unhappy.

Perhaps you think that's a very wild statement.

I don't, and maybe you won't when I tell you just how I mean it.

Whether they admit it to themselves or not, I thoroughly believe that a very great part of many people's enjoyment of valuable opportunities and possessions is in thinking that not everybody can have them.

In other words, a great deal of the pleasure they receive is founded on other people's envy, which is certainly a very poignant kind of unhappiness.

Why else is it that a pretty model or an attractive style which the rich madam is delighted with and regards as very beautiful as long as it is here exclusively, is relegated to limbo as soon as it becomes sufficiently inexpensive for a few other people to have it?

What else is it that makes the possession of a diamond seem infinitely more desirable than the possession of its paste imitation, even in the eyes of those who could not probably tell the difference between the two?

How few values are determined by beauty and utility, and not at all by rarity—that is the possibility of general ownership.

Did you ever see any laces half so beautiful as the dew-sparkling cobwebs that you find on the grass of an early morning, and that look as if the fairies had left them there when they fled from their revels at dawn?

Well, just suppose for a moment that these cobwebs could by some process be made indestructible and used on gowns. If that process did not cost much, and this beautiful lace were as free as air how many rich ladies do you think would wear it?

Why, none at all, of course. They'd all prefer their infinitely less beautiful Mechlin and old Duchess laces, just because these were out of reach of most people.

Myself, I confess with shame that when I first obtained a long-cherished desire, and rode horseback, a not inconsiderable part of my pleasure consisted in having the envious glances cast at me that I had so long cast at other people.

Isn't it all absurd?

Can't we rise above it and learn to like and admire and strive for things just because we get pleasure out of them, and not because other people can't have them?

RUTH CAMERON.

Mickey Dolan

By JAMES J. MONTAGUE.

Little Mickey Dolan, he's the kid that lives next door,
He's got a sickness in his legs, an' he can't walk no more.
He used to pitch the swiftest curves, an' bat the longest flies,
An' run the bases most as fast as kids three times his size.
But now he has to stay at home, an' he don't have no fun
Exceptin' when he hears us tell about the games we've won.

He says he lays awake at nights to plan out double plays,
An' he's thought how to pitch a "drop" in three new kinds of ways.
An' when his legs gets hurtin' lots, he just pretends he's there
To send in twisters past the "Turks" that make 'em fan the air
He says that pain ain't nothin' much; it bothers for a spell,
But he forgets it right away, pretendin' he is well.

His glove is hangin' on the bed, an' his real dollar ball
Lays right beside his fav'rite bat, that leans against the wall.
An' now an' then he takes it up, an' studies it awhile,
An' when he puts it down again, us fellers see him smile.
"It's great to have 'em here," he says, "it almost seems the same
As bein' in the pitcher's box an' helpin' win the game."

His mother comes an' smiles at him, when he pertends to play,
But always has to wipe her eyes, an' hurry right away.
Of course she doesn't know the game, so she can't see no fun
In watchin' baseball in his mind, an' makin' out he's won.
Then Mickey tries to cheer her up, he hates to see her grieve
But says she knows his happiness is only make believe.

A Man

Who preserves discipline in his apparel by insisting on

Proper fit,
Proper style,
Proper fabrics,

Proper return for his money, cannot fail to see the advantages in Hart, Schaffner & Marx and Gadoco Good Clothes when purchased of

GAND-LOWAS

Prices of Jewelry

were never more reasonable than they are today, if you get to the right place and consider the quality. If you wish high grade, artistic jewelry in charming new designs, we shall be pleased to show you our assortment.

Acularius & Co.
Jewelers
9 South Tejon St.

Men's Suits
Thoroughly Cleaned
$1.50
HUNTER'S
Phone 1361. 129 N. Tejon

TENT COTTAGE HOMES
105 Cheyenne Road.
Equipped for light housekeeping, water inside, electric lights and gas. Adapted for the care and treatment of tuberculosis in all stages. City office, 23 Bank Bldg.

Busy Corner

Get accustomed to trading at this store. Our stock is pure, fresh and clean—the finest quality always and our prices are lowest.

THE ROBINSON DRUG CO.

SEEKING NEW FIELDS.

From Success.

At a meeting of a state medical society, the secretary read a letter from the Consul of one of our far-away possessions urging the need of a resident physician in his district. In the moment of silence that followed the reading, a young man in the hall arose and said modestly: "I wish you would put me down for that place, sir. It sounds good to me. My practice here died last night."

THE CRIPPLE CREEK TRIP

The grandest one-day trip in the world. Only $3.50.

For Gift Emergencies

You can have the utmost confidence in the resources of our splendid stock. Constant touch with the best jewelry manufacturers, careful recordering, enables us to present a stock of jewelry that is at once comprehensive and representative.

The Johnson Jewelry Co.
"Colorado Springs' Metropolitan Jewelry store."

Manitou News

CLIFF HOUSE TO CLOSE TOMORROW FOR SEASON

The Cliff house, E. E. Nichols, proprietor, one of the best-known hostelries in the Rocky Mountain region, will close for the season tomorrow. It was planned to close the hotel about October 1, but the business decided the management to keep open for a few days later. The hotel has had one of the most prosperous seasons in its history.

NO ARRESTS, NO FIRES, 2 DEATHS, IS REPORT

Four members of the town council met Tuesday night and heard reports of the police magistrate, city physician and fire department. The police report no arrests for a month, the physician, two deaths, and the fire department, no fires. When the other members of the council return from a deer hunting trip, more business will be transacted.

The council refused to grant an appropriation to finish the library basement.

LIBRARY OPENS OCT. 25

The new Carnegie library, which has just been completed, will be opened about October 25, according to a decision reached by the board yesterday. The basement of the building will not be completed before spring, but the upper floor will be lighted for night patrons. The members of the board present at the meeting yesterday are: E. E. Nichols, C. A. Austin, H. H. Grafton, H. M. Ogilbee, John Paulson and Charles Meaders.

SPRINGS MAN CHARGED WITH AUTO SPEEDING

Wanted for exceeding the speed limit, Luther C. Johnson, a Colorado Springs man, is to be given a hearing tomorrow morning in Magistrate Sawin's court. Johnson was seen by Constable Columbia Monday afternoon going "a little too fast" on Manitou avenue, and headed for Colorado Springs. When he was signalled to stop, according to Columbia, he put on more speed and the officer lost sight of him. His name was found from the license number on the car.

BASEBALL FANS READY TO LEAVE FOR EAST

Manitou's baseball fans, Dr. H. M. Ogilbee, H. H. Grafton, C. A. Austin and E. E. Nichols, are completing their plans to attend the world's championship baseball series at Philadelphia and Chicago, and will leave here about October 12 for the east. While east they will also attend to business matters.

MANITOU NEWS NOTES.

The Rev. Mr. Walker has returned from a short visit at Hartsel.

Winfield Scott leaves today for Salt Lake City, where he will visit relatives for a few weeks.

Ernest James of New York city is visiting his parents, Mr. and Mrs. James James, for a few days.

The juniors of the High school will hold a dance and reception tomorrow night in the High school building.

A surprise party was given last Saturday night for Miss Zetta Rodenbaugh, by several of her High school classmates.

A mule belonging to James and Drennan ate rat poison while on a trip up Pikes Peak recently and died on the return trip.

Mrs. Carrie England and daughters, who have been spending the summer here, have returned to their home in Illinois.

The first missionary tea of the ladies of the Congregational church will be held this afternoon at the parsonage on Pawnee street.

The Embroidery club held its first meeting of the year Tuesday afternoon with Mrs. Ed Reichmuth. The next meeting will be held next week with Mrs. William Lennon.

About 15 men are at work moving the old casino building to its new site near the Incline station. The building is to be remodeled into a rooming house by J. G. Hiestand.

Walter Johnson, employed at the Ute Chief Bottling works, is suffering from several cuts received when a bottle burst in his hands Monday. His injuries are not serious.

Morrison Williams, the young son of Mr. and Mrs. H. W. Williams, sustained a fracture of his right arm below the elbow last Sunday, in a fall from a swing. This is the second time the arm has been broken.

It's Just the Plain Truth

That your wardrobe can be made to last you twice as long and give twice the service, looking well all the time, if we have the cleaning, pressing and dyeing of it. Our work saves your tailor bills.

Stock DYERS & CLEANERS
Telephone 542
13-15 East Kiowa Street

Opera House
Saturday matinee and night.
They're Coming.
The Mirth Making Monarchs
RICHARDS & PRINGLE'S
Famous Georgia
Minstrels
40—Famous Funny Fellows—40
Not the Make Believe but the Real
A Big Ensemble of the World's Greatest Comedians
Seats Thursday
Matinee:
Children, 25c; adults, 50c
Night, 25c, 50c, 75c, $1.00

At the Crystal
An "Essany" Comedy,
A "Selig" Western Story.

At the Lyric
A "Biograph" Indian Tale.
A "Vitagraph" Drama.

Splendid program at both houses.

Capt. Bogardus Again Hits the Bull's Eye.

This world famous rifle shot who holds the championship of 100 pigeons in 100 consecutive shots is living at Lincoln, Ill. Recently interviewed, he says: "I suffered a long time with kidney and bladder trouble and used several well known kidney medicines all of which gave me no relief until I started taking Foley Kidney Pills. Before I used Foley Kidney Pills I had severe backaches and pains in my kidneys with suppression and a cloudy voiding. On arising in the morning I would get dull headaches. Now I have taken three bottles of Foley Kidney Pills and feel 100 per cent better. I am never bothered with my kidneys or bladder and again feel like my old self." Sold by all druggists.

TRAIN

For the Cripple Creek trip leaves 10.40 a. m. Gets back 6:05 p. m.

LOCAL HAPPENINGS JUST 30 YEARS AGO TO-DAY

October 6, 1880.

Diligent work was being prosecuted on the Mastiff mine at Colorado City, and the shaft was reported down a depth of 70 feet. The story started that the ore prospects were not very encouraging.

A prediction was made by the state committee that the Republican majority in El Paso county at the election would be 600 or more.

Ten new hydrants, equipped with independent valves, were purchased by the city.

The city marshal and chief of the fire department were appointed fire wardens to inspect the condition of buildings in the city regarding fire protection.

TWENTY YEARS AGO TODAY

October 6, 1890.

D. C. Goddard, a well-known business man of today, was referred to as the champion plugman of the fire department.

A big public reception was given the members of the victorious Colorado Springs running team, who won first honors at the Boulder tournament.

The first snow of the season fell.

A meeting was called for October 14 to organize a state football league. The plan was to have six teams in the organization.

NEWSPAPER ARCHIVE®
NEWSPAPER ARCHIVE®

Overcoats

All the newest and latest styles, $12.50 to $40.00.

Pollens

VINDICATOR'S OUTPUT FOR MONTH 3,350 TONS

Special to The Gazette

CRIPPLE CREEK, Oct 5—The September output from the properties of the Vindicator Consolidated Gold Mining company totaled approximately 3,350 tons, with a gross bullion value of between $92,000 and $95,000.

Of this tonnage the No 1 shaft, operated on company account, produced 40 cars, or about 1,200 tons of the high average value of $35 a ton The Nos. 2 and 6 Vindicator shafts, operated by lessees, produced 450 tons of ore, with an average value of $25 to the ton, and the Hull City shaft operated both on company account and by lessees, produced 50 cars, containing 1,500 tons of ore, with an average value of $45 to the ton In addition, 200 tons of ore were shipped from the dump at the main shaft, of an average value of $3 to the ton.

The ore bodies under development at the 1,400 and 1,500-foot levels of the main shaft, and in the deeper workings of the Hull City shaft are reported holding out beyond expectation, and the ore blocked out will enable the maintenance of the present rate of production for an indefinite period.

United Gold Mines Output.

The output made from the properties of the United Gold Mines company during September fell below the August tonnage, due to the temporary cessation of shipments from the W P. H. and Montrose mines on Ironclad hill, during development. The active producing mines of this corporation, all operated by lessees, are the Deadwood, Trachyte, Silver Tip, Wild Horse and Plait group on Bull hill, the Damon and W. P. H. on Ironclad hill, the last named having resumed shipments this month. The May B., on Squaw mountain, is also leased, and encouraging reports have been made by the operators. In all, there are about 20 sets of lessees at work.

COPPER QUOTATIONS

Quotations Furnished by Otis & Hough.

	Bid.	Ask.
Adventure	6¼	7
Allouez	44	45
Arizona Commercial	16⅝	17
Butte Coalition	18½	19
Cal & Ariz.	59	59½
Cal & Hecla	551	555
Centennial	18	19
Copper Range	67	67½
Daly West	4⅝	4⅞
Granby	28	29
Greene Cananea	6⅝	6¾
La Salle	10	10½
Lake	35¾	35⅞
Mohawk	48½	49
Nevada Cons.	20	20¼
North Butte	29½	29¾
Nipissing	10½	10⅝
Old Dominion	39	39¼
Osceola	126	131
Parrott	12	13
Quincy	72½	73
Shannon	10¼	10⅜
Superior Copper	50½	51¼
Tamarack	59	60
Trinity	5½	5¾
Utah Cons	23½	24
Superior & Boston	8¼	8⅜
Superior & Pittsburg	12½	12⅝
Victoria	2½	3
Winona	7⅛	8
United States	197	197½

BOND LIST

Quotations Furnished by Otis & Hough.

	Bid.	Ask.
Atchison General 4s	99½	99¾
Atchison Convertible 5s	105	106
Baltimore & Ohio 4s	99	99⅛
C., B. & Q Joint 4s	96⅝	96⅞
do Illinois 4s	100⅝	101
do General 4s	97½	98
Central Pacific First 4s	97¾	97⅞
C., R. I & P Refund. 4s	90¼	90½
do Coll Trust 4s	74⅝	75⅛
Colo. Southern First 4s	95½	96½
Denver & Rio Grande 4s	95	96½
Missouri Pacific 4s	78½	79
S. P. First Refund. 4s	95	95½
do Collateral 4s	92	92½
Southern Railway 4s	76	77
U P First 4s	101	101¼
do Convertible 4s	103	103½
U. S S. Cor. Sink Fund 5s	104	104¼
U. S. 2s Registered	100¾	101¼
U. S. 2s Coupons	100¾	101½
U. S 3s Registered	101¾	102¾
U. S. 3s Coupons	101¾	102½
U. S. 4s Registered	111¾	115½
U. S. 4s Coupons	115	115½
Wabash First 4s	65¾	65¾
Western Union 4½s	95½	96

NEW YORK CURB

Quotations Furnished by Otis & Hough

	Bid.	Ask.
Bay State Gas	022	030
Baltic	5	5½
Cactus	1⅛	1¼
Chino	20	20¼
Calaveras	10⅝	11
Davis Daly	2	2⅛
East Butte	7	7⅝
Ely Central	026	027
Giroux Cons	7	7½
Goldfield Cons.	8	8¼
Inspiration	8⅛	8¼
Indiana	15	15½
Mason Valley	8½	8⅝
National	1	1¼
Ohio Copper	1¼	1⅜
Ray Cons	19¼	19⅜
Ray Central	1⅝	1¾

Earn 104 Per Cent Yearly

Absolute Security

If you are tired waiting for dividends on your oil stocks—

If you think you have your fill of "five acre" Florida farms and miniature New Mexico and Texas ranches

If you are satisfied that fruit farms will not earn as much money for you as you were led to believe

Then turn your attention to something that you KNOW will earn every year 104 per cent profit with absolute certainty

Buy a security that you can sell at any time at an advance without leaving your home

Shares in Standard Fibre Company are bound to advance rapidly and are absolutely safe

We know what we are talking about. We at SHOW YOU. Don't shut your eyes to a chance of 104 per cent profit. Look wise the man who knows it all is standing on a barrel of gold placed there by the fool killer. The world is large, lots of big things are happening. Fortunes are being made every day. Don't let others get ahead of you. Write today for the beautifully illustrated Story of Sisal—tomorrow may be too late. It is FREE for the asking.

STANDARD FIBRE COMPANY

Suite 21, [illegible]

FIRST HALF YEAR OF BUSINESS A RECORD

NEW YORK, Oct. 5.—The selling of stocks which turned prices downward today represented in part a feeling of contentment over the extent of the advances already accomplished and the profits accrued and in part a misgiving over the adequacy of forces to accomplish further advances. Evidence that the newly awakened demand for bonds was being harmed by the action of the stock market was a potent factor in checking the organized efforts to further the rise in stocks.

Light is thrown upon the revival in the bond market as well as on the events that preceded it by the statistics of new capital issues which have been made up by the Journal of Commerce. For the third quarter of the pilation shows new issues of a par year just closed, the compilation shows new issues of a par value of 194,455,000. This compares with $417,147,000 in the second quarter and $613,282,000 in the first quarter, making an aggregate for the first half year far beyond any precedent in the history of the New York money market.

Everything is Favorable.

Dealers in bonds have come to the underwriters to replenish their supplies and savings banks and investment institutions have become buyers. This helpful process has gone to the root of the recent difficulties and the most favorable auguries are drawn from it.

At the same time it is recollected that the difficulty grew partly out of last year's excesses in stock market speculation at a time when more substantial requirements for capital remained yet to be supplied and bankers deprecate a new movement likely to repeat that mistake. The fear that a premature revival in the stock market will interfere with the orderly readjustment of the needed financing by bond issues has an influence in restraining the stock market. The revolution in Portugal was of minor effect on the day's market. Expectation of a poor showing to be made by next Monday's report of October 1, unfilled tonnage orders of the United States Steel corporation weighed on sentiment.

The financial tone of the country was in the belief that the curtailed production last month will make a better showing in the forthcoming copper producers' report. Time money was reported slightly easier in tone but foreign exchange was strong and cash continues to go from New York to the interior.

Bonds were heavy. Total sales, par value, $2,964,000.

United States bonds were unchanged on call.

Quotations Furnished by Otis & Hough.

	Open.	High.	Low.	Close.
Am Cotton Oil	63⅝	65	63⅝	64½
Am Beet Sugar	35⅛	38⅞	37⅝	38
Am. Sugar	117	118	117½	117½
Am. Loco.	38½	38½	38¼	38¼
Am. Smelter	69⅝	70⅛	68⅝	68⅝
do pfd.	102½	102½	102½	102½
Am Car Fndry.	49	49	48⅛	48½
Atchison	100⅝	101	100	100
Anaconda	40⅝	40½	39⅝	39⅝
Amal. Copper	65½	65⅞	64¼	64½
Brooklyn R. T.	77	77¼	76⅛	76⅛
B & O.	106⅝	106⅝	106⅛	106¼
C., M. & St. P.	123⅝	123⅝	121⅞	121⅞
C., R. I. & P.	31⅝	31⅝	30⅞	30⅞
C. & O.	82	82	80⅝	80⅝
Can. Pac.	194	194¼	193	193⅛
Colo South	56⅝	56⅝	56⅛	56⅛
C. F. & I	32⅝	33⅛	32⅝	32⅞
C. & G W.	23⅞	23⅞	23⅞	23⅞
D. & R. G.	32¼	32¼	32⅛	32¼
Erie	27⅝	28	27⅛	27⅛
do 1st pfd	46⅝	46⅞	46	46
G. N. pfd.	128½	128½	127½	127½
G. N Ore Ctfs.	57⅝	57¾	56½	56⅛
Gen. Elec.	148½	148½	147⅝	147⅝
Ill. Cen.	132	132⅝	132	132⅝
L & N	145½	145½	144¼	144¼
M K & T.	33¼	34⅛	33¼	33¼
Mex Cen.	32	32¼	32	32¼
Mo Pac.	55	55⅛	54⅝	54⅝
Nat. Lead	53⅝	55⅛	53⅝	54½
N. Y. Cen.	114	114⅛	113¾	113¾
N & W.	99	99⅛	98¼	98⅛
N. Y Con. Gas	133⅝	133⅝	132⅛	132⅛
N. Y. O & W	41⅝	41⅝	41¼	41⅛
Nor. Pac.	119⅛	119⅛	117⅝	117⅝
Penn	130⅛	130⅝	129⅛	129⅛
Reading	14⅝	14¾	146	146⅛
R. I & S.	32⅝	33	32¼	32¼
do pfd.	93⅞	93⅞	93⅞	93⅞
So. Railway	23⅞	24⅛	23½	23½
So Pacific	115⅝	115⅝	114½	114¾
Tenn Copper	34⅝	35	34	34⅛
Union Pacific	168⅛	168⅝	166⅛	166⅞
U S Rubber	36⅛	36½	35⅞	35⅞
U S Steel	70⅛	70⅝	69	69
do pfd	117⅝	118	117⅛	117⅛
Utah Copper	49⅛	49⅛	48	48½
V.-C. Chem.	59⅝	60½	59⅝	59⅝
Wabash pfd.	37½	38	37¼	37¼
Wis. Cen.	56	56	56	56
Western Union	74½	74¼	74⅛	74⅛
A T T.	138	138	137⅛	137⅛
Harvester	99¼	99¼	98½	98½
Westinghouse	70⅝	72⅛	70⅝	71¼
Rubber 1st	109⅝	109⅝	109½	109½
Interboro	20⅝	21	20⅝	20⅝
do pfd	56¼	56⅝	55⅛	55⅛

KANSAS CITY GRAIN

KANSAS CITY, Oct 5—Cash wheat unchanged, No 2 hard 97½@1 02 No. 3, 94@1 00½ No 2 red, 96@98c; No. 3, 93@97c

Corn unchanged No 2 mixed, 50½c, No 3 mixed, 50@½c, No. 2 white, 50½@51c, No. 3, 50c

Oats unchanged No 2 white, 32@34c No 2 mixed 31½@32½c

Rye, No 2, 74@77c

Rye No 2, 74@77c

Hay unchanged choice timothy, $13 50@14 00, choice prairie, $12 25@12 50

Receipts Wheat 100 cars

For More Than Three Decades

Foley's Honey and Tar has been a household favorite for coughs, colds and ailments of the throat, chest and lungs. Contains no opiates. Sold by all druggists.

BEARS TAKE FRIGHT ON CHICAGO MARKET

CHICAGO, Oct 5.—Big buying rushed up the price of wheat today. A large part of the purchasing was credited to a prominent local speculator, who had covered a short line of several million bushels a few weeks ago. Bears took fright and there was a strong rally at a net advance of 1¼ to 1½c. Latest quotations showed a rise, too, in all other leading staples—corn, ¾ to ⅞@½c; oats, ⅝@⅞c, and provisions, 7½@10c to 32½c

Some good judges believed that the main cause of the advance in wheat was for the reason that selling had previously been overdone, and the bulge was necessary to relieve congestion Early in the day values made a quick, sharp dip. But offerings were absorbed with celerity, much scattered investment buying was in progress, and there were some foreign purchases of May delivery. Primary receipts were decidedly small, and when later cables conceded that North Argentina lacked rain seriously, a bull flurry started that hoisted prices fast. The close was near the top figures of the day December, ⅞c up, at 98⅝@98⅞c, after ranging from 96⅞ to 98⅝@98⅞c.

Corn made a good rally. December sold from 49⅝ to 50½c, and closed firm at 50⅜@50½c, a net gain of ⅝c. Cash corn was firm. No. 2 yellow closed at 51⅝@52½c

General demand for oats was started by the bulge in wheat and corn. December fluctuated between 32⅝@33⅝c, and finished ⅛@¼c net higher, at 32⅝c.

The close left pork 15c dearer; lard, more costly by 7½@10c, and ribs, at an advance of 7½@10 to 22½c.

Quotations Furnished by Otis & Hough.

	Open.	High.	Low.	Close
Wheat—				
Dec.	97⅝	98⅝	96½	98⅝
May	103⅛	104⅞	102⅞	104⅝
July	98⅞	100¼	98⅝	100¼
Corn—				
Dec.	50⅝	50½	49⅝	50⅝
May	53⅛	53½	52¼	53⅝
Oats—				
Dec.	33⅝	33⅝	32⅝	33⅝
May	36½	36½	35⅝	36½
Pork—				
Jan.	17 65	17 72	17 6[illegible]	17.72

COLORADO SPRINGS MINING STOCKS

	Bid.	Ask.
Acacia	05⅝	06
C. C. Con.	02⅝	03
C K. & N.	..	20
Dante	04⅝	05¼
Dr Jack Pot	10	12
Elkton	75⅛	75⅝
El Paso	84¼	85
Fanny R.	05	06
Findley	07	10
Gold Dollar Con.	14⅝	15⅛
Gold Sov.	03⅝	04
Isabella	19	19½
Jack Pot	10	11
Lexington	01⅝	02
Mary Cashen	02¼	..
Mary McKinney	53¼	53⅞
Moon Anchor	03⅛	04
Old Gold	04⅞	05
Pharmacist	02⅝	03
Portland	109	115
Prince Albert	02	03
Vindicator	94	95
Work	03½	04¼

UNLISTED.

	Bid	Ask.
Golden Cycle	173	175
Jennie Sample	10½	11½
Jerry J	07	07½
U. G. M.	06⅝	06⅝

PROSPECTS.

	Bid.	Ask.
Banner	03⅝	04
Blue Bell	01	..
Bob Lee	.	003
Buckhorn	004	..
C C & M	..	01½
Gould	02	02⅝
Keystone	.	01
Little Bessie	000	
Little Puck	01	
Mary Nevins	06	08½
Mtn Beauty	..	02⅝
New Haven	002	..
Pilgrim	..	02
Princess	001	..
Raven & B. H.	01½	01⅝
Republic	01	01¼
Requa Savage	04⅛	04½
Robert Burns	001	..
Rose M.	01¼	..
Rose N.	01½	..
St. Thomas	01½	..
Teutonic	004	..

MISCELLANEOUS.

	Bid.	Ask.
Blanche	002	..
Black Jack	01⅞	02½
Colo G. Camp	008	..
Flower West	004	005
Greater G. Belt	003	..
Hayden Gold	.	003
Hummer	001	..
Madaline	001	..
Matoa	01	.
Missouri	002	.
Montreal	.	01
Nellie V	002	.
O. K.	.	005
Olive H	004	
Pinnacle	.	01
Pointer	.	005
Progress	002	.
Tenderfoot H	001	.
Texas Girl	.0065	01
Uncle Sam	002	004

SEPARATE SALES

Elkton 500 at 75, 500 at 75⅛ 100 at 75½ El Paso 500 at 84½, 100 Vindicator, 1,000 at 94, U G M 100 at 6½; Raven & B H, 5,000 at 1½ 11,000

EASTERN LIVE STOCK

KANSAS CITY Oct 4 Cattle Receipts 10,000 including 1,200 southern. Market 10 higher native steers, $3 [illegible] and yearlings $3 90@5 00 southern steers $2 [illegible] native cows and heifers $2 40@6 25 stockers and feeders $3 [illegible] bulls $2 25@4 25, calves $4 [illegible] western steers $4 50@6 50 western cows $2 [illegible]

Hogs Receipts [illegible] Market 5 to 10 higher bulk of sales $8 40@8 75, heavy $8 [illegible] packers and butchers $8 40@8 75 light $8 65@8 [illegible]

Sheep Receipts 10,000 Market strong Muttons $3 50@4 25 lambs, $5 75@7 00 fed wethers and yearlings $3.90@5 25

COTTON MARKET

Quotations Furnished by Otis & Hough

	Open	High	Low	Close
Oct	13 80	14 00	13 83	13 86
Dec	14 08	14 2	14 03	14 07
Jan	14 14	14.28	14 10	14 12
Mar	14 32	14 46	14.28	14 31
May	14 40	14 54	14 37	14 38
July	14.39	14.52	14 35	14.37

We are wide true [illegible] there is no [illegible] on the globe [illegible] on [illegible]

Colorado City News

J. Taylor Claims First Kill by a Colo. City Hunter

Jesse Taylor, a well-known old-time resident of the city, returned here Tuesday evening with a deer, which he killed near Camp creek, Monday, and claims the honor of being the first Colorado City resident to return with the spoils of the hunt this season. The deer is a good-sized one, and Taylor says that there are several more in the vicinity

Reports from that section of the country and from near the Cheyenne dam are that the animals are more plentiful than in former years. Chief of Police Tawa declares that 10 years ago in the vicinity of Woodland Park, deer were very plentiful and that the elk, which are now protected, were killed every month in the year. Chief Tawa remembers one day when 16 large elk were killed near Woodland Park.

RECKLESS BICYCLIST RUNS DOWN OLD LADY

Mrs Mary Horahan of Rosita avenue was painfully injured Tuesday evening at 7.30 o'clock, a few blocks from her home, when she was knocked down by a bicycle ridden by an unknown person. Mrs. Horahan was pulling a small wagon full of clothes to her house, and did not notice the rider. Her face was cut and her hip was sprained. The bicyclist did not stop to help the old lady, and she was assisted by neighbors.

INVESTIGATING FIRE

The fire department has been investigating the fire at 1325 Monroe avenue, Arensdale, which occurred Tuesday night. The house, which was used for a laundry, was damaged to the extent of $50, and belonged to Mrs. R Hunt The cause is unknown, although it is thought that a box of matches which had been left in the place was interfered with. Mrs Hunt states that there were no mice around to set the matches afire.

COLORADO CITY NEWS NOTES.

For fine confectionery call at C. M. Sherman's.

Justice Irvin is ill at his home, 323 Jefferson avenue.

The Ladies' Aid society of the Baptist church meets this afternoon with Mrs. I. A. Foote, 418 Colorado avenue.

The Woman's guild of the Church of the Good Shepherd will meet this afternoon with Mrs. Emil Borst, 926 Colorado avenue.

Miss Jamison's Sunday school class of the Methodist church will meet tomorrow evening with Ursil Nichols, 426 Jackson avenue.

Mr. and Mrs. Joe Monger of Dodge City, Kan., are visiting Mrs. Monger's sister, Mrs. J. H. Bratel of 429 Jackson avenue, for a few weeks.

O. L. Wiggs sustained a fracture of the left ankle last Tuesday night, when he stepped in a post hole near the home of W. F. Benedict.

Emil Schmidke, leader of the German band, leaves next week for Germany, where he will visit his old home and spend several weeks studying music.

Five delegates will be sent from Colorado City to the state W. C. T. U. convention in Denver, October 12 to 15 A meeting will be held tomorrow afternoon for the election of the delegates.

The Colorado City Ice and Fuel company has been awarded the contract to furnish the city schools with fuel for the winter. The school board also raised the salaries of Miss Mary Joyce, Miss Culver and Mrs. Coghill.

Clarence Eddy, an old offender, had the honor yesterday of being the first occupant of the city jail in eight days, and will probably be there for two weeks to work out his fine for drunkenness.

Two additional typewriters have been installed in the commercial department of the High school, to accommodate the large class. The department, which is a new one this year is proving a success, according to Superintendent Ewing

Automatic fire extinguishers of such nature that any small flame will operate them are being installed at the Golden Cycle mill They are made of soft metal and will melt at a small heat throwing a strong spray of chemical The extinguisher has been patented by the mill

"Big Bill" Bosworth, a former employe of the Midland shops at this city and also formerly drum major of the Colorado Midland band was a visitor here and in Colorado Springs yesterday Bosworth who is now traffic officer of the Denver police force is one of the largest men in Colorado

The funeral of William M Sullivan, the Midland brakeman who died Monday night at his home on Park avenue was held from the Methodist church yesterday afternoon at 2 30 o'clock the Rev G H Stunts officiating Interment was in Fairview cemetery

Because of lack of interest on the part of the men, the Standard club corner of Ninth street and Colorado avenue which is maintained by the Standard mill has been closed It will probably not be reopened this winter The club is supplied with reading tables billiard and pool tables and a gymnasium

Word has been received by friends of Dr [illegible] of this city, who with his father and sister are touring Europe that they will leave Vienna, where the doctor has been studying medicine October [illegible] They go to Berlin from there and will return to this city about December 20.

IS FINED $100 FOR THE SALE OF MALT

Through the wording of the liquor ordinance holding that the sale of malt is illegal, Frederick Woolley, manager of the Huerfano Street pharmacy, was fined $100 in police court yesterday by Magistrate Starrett. This is the first time that anyone has been fined in Colorado Springs for dispensing the drink. The case will be appealed to the county court.

Under the ordinance the sale of malt is just as much an offense as the sale of whisky, although this fact had been overlooked until a close reading of the ordinance yesterday. Woolley was arrested by Police Clerk Poinier. He saw three men drinking at the drug store fountain, took one of the glasses and had the contents analyzed.

ALLEGED FUGITIVE HELD

Charged with having escaped from the Kansas state reformatory, Herman English has been arrested by the police here, and will be held pending advices, George Jackson, the name under which he is said to have been sent to the Kansas institution, was convicted of horse stealing. A reward of $50 goes with his capture.

English was arrested by the sheriff's office a few days ago on suspicion of having been connected with the robbery of the Albrecht saloon in Manitou last month, but was released after an investigation failed to connect him with the affair. Yesterday he was picked up by the police on descriptions that were sent out shortly after his escape from the Kansas reformatory.

Hoarseness in a child subject to croup is a sure indication of the approach of the disease. If Chamberlain's Cough Remedy is given at once or even after the croupy cough has appeared, it will prevent the attack. Contains no poison. Sold by all dealers.

EXAMS HERE ON NOV. 23 FOR FOREST POSITION

The United States civil service commission announces that an examination will be held in this city on November 23, to fill a vacancy in the position of forest clerk at the Plumas national forest at Quincy, Cal., at a salary of $1,100 a year.

This examination requires a combined knowledge of bookkeeping, stenography and typewriting. Men only will be admitted to this examination Applicants must be between 18 and 40 years of age on the date of the examination. Applicants may be examined at the place at which the examination is held regardless of their residence.

Application blanks and further information may be obtained from Secretary Thomas of the board of civil service examiners at the postoffice in this city, and must be filed with the secretary, Twelfth civil service district, San Francisco, Cal, not later than the hour of closing business on November 5.

Good results always follow the use of Foley Kidney Pills. They contain just the ingredients necessary to tone, strengthen and regulate the kidneys and bladder and to cure backache Sold by all druggists.

GRAEFENBERG PILLS

are just the same as they were 60 years ago They are purely vegetable, can harm no one and can always be relied upon to cure all forms of Stomach and Liver Disorders They do not violently purge the bowels, but act mildly, cleansing the whole system

All Druggists.

Pueblo, Colorado Springs and Denver to California

$25

Your chance to locate in a country that pays enormous profits to the Farmer.

Low One-Way Rates in Effect Daily from Oct. 1 to Oct. 15, 1910

OVER THE

Union Pacific

ELECTRIC-BLOCK SIGNALS

Through trains comfortable tourist sleepers—excellent dining car meals and service.

For tickets and general information, call on or address

F. B. CHOATE, G. A., U. P. R. R. CO., 935 Seventeenth Street, Denver, Colo.

Begin Now

To Plan Your Winter Trip to the

South, Southeast or Southwest and Gulf of Mexico Points

Winter Rates will be on via the

Colorado and Southern

To Southeast Oct. 25.

To the South Nov. 1st.

Limit June 1st. Liberal Stopovers.

Splendid service and courtesy are two of our specialties. Information gladly furnished at City Ticket Office.

119 E. Pike's Peak Ave. Phone Main 101.

Wants

BUSINESS CHANCES.

A SQUARE DEAL

FOR SALE

We have several stocks of groceries, well-located and doing good business. It will pay you to investigate them

McCreery & Fyffe

116 E. Pikes Peak Ave., Upstairs.

NEGOTIABLE PAPER FOR SALE! Two shares of Standard Trust Co of Birmingham, Ala., about matured, for a loan of $2,000 Takes about $700—amount paid in—and interest. If you want to buy a home, pay off a mortgage on easy payments, here is your chance See Walter, at Enterprise Furniture Co., Colo. Springs.

CLEANING, pressing and tailoring shop, good location, doing nice business; reasons for selling Address B-33, Gazette.

FOR SALE—One-half or whole interest in coal and feed business Invoice, $9,000 Address A-49, Gazette

FOR RENT—A small business. Room 103 E. Huerfano St.

ROOMING house leave and furniture for sale 18 Boulder Crescent.

Wants

BUSINESS CHANCES.

ESTABLISHED auto rent business; 40 H. P. car, fully equipped; $[illegible] cash required. Phone Blue 61.

FOR SALE—Good-paying [illegible] at invoice; fixtures at right price. [illegible] Gazette

WILL buy established business or equities. Call Room 406 Mining Exchange Building

FOR SALE Good business [illegible] Call 124 E. Cucharas St.

NEWSPAPER ARCHIVE®

Wants Wants

FOR SALE MISCELLANEOUS.

FOR SALE 3 vols Students Encyclopedia, $6.00 in 6 vols Electricity $1.00, 4 vols Locomotive Eng., $6.00 4 vols. Window Dressing, $10.00, 20 vols Soc. Brit $6.00 46 vols World's Best Literature $50.00 in 10 vols Bancroft's History, $36.00 Home Queen Cook Book, $1.00 10 romances from 1c to $5.00, 10,000 other books cheap at McCauley's 124 E Cucharras St

SPECIAL SALE

On pulls For one week only we will give a hair dress free with every cluster sold at Mrs Anna Hethman's Hair Dressing Parlor, 27 E Kiowa St Phone Red 534.

GROCERY SNAPS AT HELFER'S, 801 S Nevada Large Missouri tomatoes 10c 3 cans vegetables 25c, 2 cans Cotton City jam, 15c, 25c glass jam, 15c $35c sweet or sour pickles, 25c Phone 821

YOU have money in your old accounts Get the use of it by allowing us to collect them Devote your time to getting more business Phone 1730 and we'll call to explain. The Western Mercantile Agency

FOR SALE—One 30-H P and one 8-H. P. stationary engine, good condition and in running order. Price reasonable. Address Stationary Engine, care Gazette

FOR SALE AT A BARGAIN One regulation pool table, in good condition; also balls and cues A snap for someone who wants a good pool table cheap Address P P, Gazette

GOOD 7 pass auto, just overhauled; price, $450.00, extra tubes, cases and chains, might consider trade for property; also good trap and harness. 1312 N. Nevada.

LINING FOR HOUSES.

PRESSED PAPER MATS, suitable for lining houses, tents, chicken houses, etc., for sale at Gazette office.

CONCORD harness, bicycle; revolver; saddle, delivery wagon; sound, young mare and colt No 9, El Paso Bank Bldg. Phone M-2751.

FOR SALE—An installment contract for a 7-room modern house, near school and car line; also tow lots, B-6.

FOR SALE, $800.00.

Pierce Arrow automobile, good condition. 509 Mining Exchange Bldg

TWO-CYLINDER Indian motorcycle, engine etc, in first-class condition; new tires Hastings-Allen Realty Co.

FOR SALE Baby cab, English perambulator in good condition. 321 North Weber.

A 1909 EXCELSIOR motorcycle; Magneto model; in first-class condition. See machine at 519 E. Costilla.

FOR SALE—Spring and matress; almost new; and sewing machine. 514 E Bijou.

VACANT lot to trade for equity in small residence, library or piano. 224 S. Tejon St.

FOR SALE—2 small outbuildings; one kitchen, 10x12; call 113½ N. Tejon. Phone 1261. F. E. Kohler.

PEASE Cabinet Grand, very fine-toned instrument, $175. Call 1813 Hayes Ave.

OYSTER shell for poultry: $1 per 100 lbs, 18 lbs. for 25c. Hunt Grain Co. Phone 1249

FOR SALE—Two mocking birds; also one ticket to Albuquerque, N. M. 932 Hayes Ave, Cor. 10th St.

FIRST-CLASS second-hand R. S. motorcycle for sale cheap M. J. Vesseur, at Sanitary Dairy Co.

FOR SALE—5-H P. loop-frame 1909 twin Indian, $150. 1611 N. Cascade.

SIXTY lbs of feathers for sale. Inquire at 516 East Platte.

KIMBALL piano and Home Comfort range, at 1.6 E. Las Animas St.

FURNITURE and chickens to be sold at once 745 E Costillo.

FULL dress suit, size 38, for sale at a low price. Address A-32. Gazette.

GENTLE riding or driving mare, cheap 221 Wash. Ave., Colo. City, Col.

$150 PIANO Used 5 months; for $285.00, terms Call 1203 N. Tejon st.

PIANO—Factory price, $450.00, yours for $240.00 cash. Address P. O. box 482

PIANO—High-grade make; for only $185.00 cash. Postoffice box 58

COMBINATION bookcase and writing desk 308 S Tejon St.

FOR SALE—One cook stove, 2 heating stoves, cheap 1118 Lincoln, Colo. City.

ORDER your folding stepladder-chairs. 312 West St Vrain St

FIRST-CLASS cow for sale. Phone 1826 1115 Arcadia street

CEANING AND DYEING.

CLEANING pressing and tailoring shop, good location, doing nice business; reason for selling Address B-39, Gazette

TO RENT—UNFUR. HOUSES.

3-ROOM house South Fifth St., Colorado City, two blocks south of Midland school Apply No. 1 Cheyenne Boulevard, or Tel Black 461.

5 ROOMS sleeping porch, gas, kitchen, laundry fully modern 1427 N. Royer. Phone 2769 or apply 1027 N. Hancock.

FOUR-ROOM house and barn, clean and in good condition; adjacent to Santa Fe depot Apply 416 N. Prospect. Phone Red 544.

SIX-ROOM modern house (except heat) Block High School Phone Black 221

FOR RENT 3 rooms, 420½ E. St Vrain, $7 per month. Owner at 232 E. Cimarron

7-ROOM House, modern except heat Phone 2491

4 ROOMS, partly modern rear of 226 S. Weber $12 per month

5-ROOM modern house close in Inquire 508 N Weber

ROOM house; cor of Wood and Monument Apply Wm Clark 419 E Boulder

FOUR-ROOM house close in $10.00 (Sixth Inquire N Wahsatch)

TO RENT—UNFUR. HOUSES.

3 STORE rooms in fine location, Colorado City 501 North Corona Call mornings Ring twice

NINE-ROOM house, modern except heat $36, E St Vrain, for rent cheap Apply 706 E Platte.

MODERN seven-roomed house; 1625 N Corona large lot and barn Inquire 515 Mining Exchange Phone Main 124

NEW 8-room residence, north, hot water heat, sleeping porch 2229 N. Nevada

FOUR-ROOM cottage, 13 West Costilla, $8 per mo.—Apply Room 33, Midland block.

FURNISHED or unfurnished four-room cottage, partly modern. Inquire Bakery, Deaf and Blind school.

FOR RENT—Brick house, near Steele school, four rooms, bath, tent house in rear. 512 E. Caramillo.

NEW 8-room residence; north; hot water heat, sleeping porch. 2229 N. Nevada

FOUR-ROOM mod. house, no children, 6 North 18th Phone White 92

TO RENT—3-room neat cottage, close in. 415 W Bijou. Phone 2246.

FOUR-ROOM furnished cottage, rear of 315 N Weber.

FOR RENT—Cheap, five-room house; water inside. 611 E. Dale St.

LOST.

LOST—$5 bill; also pocketbook containing between $3 and $4 in change; both on Cheyenne boulevard, between Maple street and 400 block. Reward for return to Gazette.

LOST—Wallet containing R. R. ticket to Pico, Cal., and berth ticket; also $40 in money. Return to Gazette. Liberal reward.

LOST—Eastern Star pin; between Ruxton avenue, Manitou and 109 Monroe, Colorado City or on Manitou car. Return to Gazette office, reward.

FROM automobile between Colorado Springs and Palmer Lake, one rain coat and one double-breasted blue sack coat, October 2. Reward, Gazette office.

LOST—Letter addressed Count Bruschi on southbound car; containing important business document, return to Gazette office and receive reward.

LOST—Between Nevada, near Dale, and Weber and Willamette, gold cuff button engraved "B." Return to Gazette for reward.

LOST—Diamond shirt stud; between 112 E. Cucharas and 220 E. Huerfano; finder please return to 220 E. Huerfano and receive reward.

LOST—Lady's gray wool sweater; size 40; on Weber St., near Pikes Peak Ave. Return to 24 E. Dale. Reward.

LOST—Gold belt pin; Canadian seal enameled on it. Reward for return to Gazette.

BROOCH; gold and enamel; between Uintah and Washington, on Tejon, Thursday night Reward at Gazette.

LOST—A cloth bag containing plumber's wiping pads Finder return to Gazette and receive reward.

LOST—Amethyst pin; set in one inch square filligree silver. Reward at Gazette.

SMALL ruby spaniel, with one eye. Return to 832 N. Cascade and receive reward.

OXIDYZED metal belt pin; set with four pinkish blue stones. Reward, Gazette.

LADY'S brown leather pocketbook. Small amount money. Reward. Gazette.

LOST—From El Paso kennels, female Boston Terrier; heavy in whelp; all white head. Reward. Phone 1495.

LOST—Sept. 11, silver purse and trinkets; purse engraved I. S.; trinkets, E. S. Liberal reward. Gazette.

LOST—Bunch of keys; between Manitou and Colorado City. Return to Gazette for reward.

LOST—A lady's square gold-plated belt buckle, near Lilley school or on Costilla St. Return to Gazette.

LOST—Gold purse; on Casino car, leaving Broadmoor 1:15, Thursday. $20 reward for return to Gazette.

LOST—Parcel silk, in North park or vicinity, Tuesday. Return to this office.

SOLID gold neck pin, 12 pearls; between Kaufman's store and Casino loop, on Casino car. Reward at Gazette.

LOST—Cup of Stearns car. Return to Gazette for reward.

SMALL inside purse; containing pieces of jewelry. Reward at Gazette.

A GOLD ring with red sardonyx setting. Reward 1105 N. Nevada

SHORT, black leggings. Reward, Gazette.

BLACK seal bag at Manitou, Sept. 26 Reward, Gazette.

TWO weeks ago, two Oregon valley land deeds Reward Gazette.

LADY'S gold watch, engraved G. M. C. Reward, Gazette.

GARNET brooch North Weber or Tejon St Reward Gazette

LEGAL NOTICES.

NOTICE OF SPECIAL MEETING

Notice is hereby given that a special meeting of the Stockholders of THE CRYSTAL PARK COMPANY will be held at the office of the Company, Room 64 Post Office Building Colorado Springs El Paso County Colorado on Friday the 14th day of October 1910, at 2 o'clock p m of said day

You are also notified that at said meeting a resolution will be offered for the consideration of the Stockholders amending the Articles of Incorporation of this Company by increasing the number of Directors from Three (3) to Seven (7) Directors

Books for the transfer of stock will be closed [illegible] days of October [illegible] adjournment of said meeting

W [illegible]

D. C. PEEK Secretary

LEGAL NOTICES.

CONSTITUTIONAL AMENDMENTS

Notice is hereby given that at the General Election to be held on the eighth day of November, A. D. 1910 there will be submitted to the qualified electors of the State of Colorado the question of amending the Constitution of said State

The authority for submitting such questions is found in House Bill No 6 of the Extraordinary Session of the Seventeenth General Assembly which is, in words and figures, following, viz

AN ACT

TO SUBMIT TO THE QUALIFIED VOTERS OF THE STATE OF COLORADO AN AMENDMENT TO SECTION 1 OF ARTICLE V OF THE CONSTITUTION OF THE STATE OF COLORADO, PROVIDING FOR THE INITIATIVE AND REFERENDUM

Be It Enacted by the General Assembly of the State of Colorado

Section 1 There shall be submitted to the qualified electors of the State of Colorado, at the next general election for members of the General Assembly for their approval or rejection the following constitutional amendment which when ratified by a majority of those voting thereon, shall be valid as part of the Constitution

Section 2 That Section 1 of Article V of the Constitution of the State of Colorado be so amended as to read as follows

Section 1 The legislative power of the State shall be vested in the General Assembly consisting of a Senate and House of Representatives, both to be elected by the people, but the people reserve, to themselves the power to propose laws and amendments to the Constitution and to enact or reject the same at the polls independent of the General Assembly, and also reserve power at their own option to approve or reject at the polls any act, item, section or part of any act of the General Assembly

The first power hereby reserved by the people is the INITIATIVE, and at least eight per cent of the legal voters shall be required to propose any measure by petition, and every such petition shall include the full text of the measure so proposed. Initiative petitions for State legislation and amendments to the Constitution, shall be addressed to and filed with the Secretary of State at least four months before the election at which they are to be voted upon.

The second power hereby reserved is the REFERENDUM and it may be ordered, except as to laws necessary for the immediate preservation of the public peace, health or safety, and appropriations for the support and maintenance of the department of state and state institutions, against any act, section or part of any act of the General Assembly either by a petition signed by five per cent of the legal voters or by the General Assembly. Referendum petitions shall be addressed to and filed with the Secretary of State not more than ninety days after the final adjournment of the session of the General Assembly, that passed the bill on which the referendum is demanded. The filing of a referendum petition against any item, section or part of any act, shall not delay the remainder of the act from becoming operative. The veto power of the Governor shall not extend to measures initiated by, or referred to the people. All elections on measures referred to the people of the State shall be held at the biennial regular general election, and all such measures shall become the law or a part of the Constitution, when approved by a majority of the votes cast thereon, and not otherwise, and shall take effect from and after the date of the official declaration of the vote thereon by proclamation of the Governor, but not later than thirty days after the vote has been canvassed. This section shall not be construed to deprive the General Assembly of the right to enact any measure. The whole number of votes cast for Secretary of State at the regular general election last preceding the filing of any petition for the initiative or referendum shall be the basis on which the number of legal voters necessary to sign such petition shall be counted

The Secretary of State shall submit all measures initiated by or referred to the people for adoption or rejection at the polls, in compliance herewith. The petition shall consist of sheets having such general form printed or written at the top thereof as shall be designated or prescribed by the Secretary of State; each petition shall be signed by qualified electors in their own proper persons only, to which shall be attached the residence address of such person and the date of signing the same To each of such petitions which may consist of one or more sheets, shall be attached an affidavit of some qualified elector, that each signature thereon is the signature of the person whose name it purports to be, and that to the best of the knowledge and belief of the affiant, each of the persons signing said petition was at the time of signing, a qualified elector. Such petition so verified shall be prima facie evidence that the signatures thereon are genuine, and true and that the persons signing the same are qualified electors The text of all measures to be submitted shall be published as constitutional amendments are published, and in submitting the same and in all matters pertaining to the form of all petitions the Secretary of State and all other officers shall be guided by the general laws, and the act submitting this amendment, until legislation shall be especially provided therefor

The style of all laws adopted by the people through the initiative shall be "Be it Enacted by the People of the State of Colorado"

The initiative and referendum powers reserved to the people by this section are hereby further reserved to the legal voters of every city, town and municipality as to all local, special and municipal legislation of every character in or for their respective municipalities. The manner of exercising said powers shall be prescribed by general laws except that cities, towns and municipalities may provide for the manner of exercising the initiative and referendum powers as to their municipal legislation. Not more than ten per cent of the legal voters may be required to order the referendum, nor more than fifteen per cent to propose any measure by the initiative in any city, town or municipality

This section of the Constitution shall be in all respects self-executing

Section 3 Each elector voting at said election and desirous of voting for or against this amendment shall deposit in the ballot box a ticket whereon shall be printed or written the words, "For the amendment to Section one of Article V of the Constitution providing for the initiative and referendum," and "Against the amendment, to Section one of Article V of the Constitution providing for the initiative and referendum," and shall indicate his or her approval or rejection of the proposition by placing a cross (X) after one of such sentences The vote cast for the adoption or rejection of said amendment shall be canvassed and the result determined in the manner provided by the laws of the State of Colorado for the canvass of votes for Representative in Congress

Section 4 In the opinion of the General Assembly an emergency exists, therefore, this act shall take effect on and after its passage

APPROVED, September 2nd, 1910

In Testimony Whereof, I have hereunto set my hand and affixed the great seal of the State of Colorado, at the City of Denver, this 29th day of September, A. D. 1910.

JAMES B PEARCE,

(SEAL) Secretary of State.

CONSTITUTIONAL AMENDMENT.

Notice is hereby given, that at the General Election to be held on the eighth day of November, A. D. 1910, there will be submitted to the qualified electors of the State of Colorado the question of amending the Constitution of said State

The authority for submitting such question is found in House Bill No 309 of the Seventeenth General Assembly, which is, in words and figures, following, viz:

AN ACT

TO SUBMIT TO THE QUALIFIED ELECTORS OF THE STATE OF COLORADO AN AMENDMENT TO SECTION 9 OF ARTICLE IX OF ARTICLE IX OF THE CONSTITUTION OF COLORADO

Be it Enacted by the General Assembly of the State of Colorado

Section 1 There shall be submitted to the qualified electors of the State of Colorado at the next general election for the members for the General Assembly for their approval or rejection the following amendment to the Constitution of the State of Colorado which when ratified by a majority of those voting thereon, shall be valid as a part of the Constitution

Section Section 9 of Article IX of the Constitution of the State of Colorado [illegible] as to read as follows

Section [illegible] State Board of land commissioners shall be composed of three (3) persons to be appointed by the Governor with the consent of the Senate who shall have the direct control and disposition of the public lands of the State under such regulations as are and may be prescribed by law one of which persons shall at the time of his appointment be designated as president of the board and whose office shall expire on the second Tuesday of January 1911 one of which persons shall at the time of his appointment be designated as register of the board and whose term of office shall expire on the second Tuesday of January 1913 and the third member of said board shall at the time of his appointment be designated as the engineer of the board and shall always be professionally a civil engineer who, for at least five (5) years has been actively engaged in the practice of his profession and whose term of office shall expire on the second Tuesday of January, 1913; and the successor and successors of the first members of the board shall each be appointed for the terms of six (6) years

(3) the adoption of this amendment by the electors of this State it shall not go into full force and effect until the second Tuesday of January 1911

The members of the board shall each receive a salary of three thousand dollars ($3000) per annum until otherwise provided by law but the salary of each member of this board is to be paid out of the income of the said State board of land commissioners

Section 3 Each elector voting at such election and desirous of voting for or against said amendment shall deposit in the ballot box his ticket whereon shall be printed the words, "For the amendment concerning the State board of land commissioners," and "Against the amendment concerning the State board of land commissioners" and shall indicate his choice by placing a cross opposite one or the other of said group of words, Provided, however, That when voting machines are used suitable provision shall be made to afford every elector an opportunity to vote for or against such amendment

Section 4 The vote cast for the adoption or rejection of said amendment shall be canvassed and the result determined by the laws of the State for the canvass of votes for Representatives to Congress

APPROVED, April 22nd, 1909

In Testimony whereof, I have hereunto set my hand and affixed the great seal of the State of Colorado, at the City of Denver, this 29th day of September A. D. 1910.

JAMES B PEARCE,

(SEAL) Secretary of State.

CONSTITUTIONAL AMENDMENT.

Notice is hereby given, that at the General Election to be held on the eighth day of November, A. D. 1910, there will be submitted to the qualified electors of the State of Colorado the question of amending the Constitution of said State.

The authority for submitting such question is found in House Bill No. 50 of the Seventeenth General Assembly, which is, in words and figures, following, viz.

AN ACT

TO SUBMIT TO THE QUALIFIED ELECTORS OF THE STATE OF COLORADO, AN AMENDMENT TO SECTION FIVE (5), ARTICLE EIGHT (VIII), OF THE CONSTITUTION OF THE STATE OF COLORADO

BE IT ENACTED BY THE GENERAL ASSEMBLY OF THE STATE OF COLORADO

Section 1. There shall be submitted to the qualified electors of the State of Colorado, at the next general election for members of the General Assembly, for their approval or rejection, the following amendment to the Constitution of the State of Colorado, which, when ratified by a majority of those voting thereon, shall be valid as a part of the Constitution of the State of Colorado, that is to say: Section five (5) of Article eight (VIII) of the Constitution of the State of Colorado shall be so amended as to read as follows:

Section 5. The following educational institutions, to-wit: The University at Boulder, the Agricultural College at Fort Collins, the School of Mines at Golden and the Institute for the Education of Mutes, (which shall hereafter be known as Colorado School for Deaf and Blind) at Colorado Springs, are hereby declared to be institutions of the State of Colorado, and the management thereof subject to the control of the State, under the provisions of the Constitution, and such laws and regulations as the General Assembly may provide, and the location of said institutions, as well as all gifts, grants and appropriations of money and property, real and personal, heretofore made to said several institutions, are hereby confirmed to the use and benefit of the same respectively; Provided, This section shall not apply to any institution, the property, real or personal, of which is now vested in the trustees thereof, until such property be transferred by proper conveyance, together with the control thereof, to the officers provided for the management of said institution by this Constitution or by law; and, Provided further, That the regents of the University may, whenever in their judgment the needs of the institution demand such action, establish, maintain and conduct all but the first two years of the departments of medicine, dentistry and pharmacy, of the University, at Denver; and, Provided further, That nothing in this section shall be construed to prevent State educational institutions from giving temporary lecture courses, commonly called "University extension work," and "Farmers Institute and Short Courses," in any part of the State, or conducting class excursions for the purpose of investigation and study.

Section 2 Each elector voting at said election, and desirous of voting for or against said amendment, shall deposit in the ballot box his ticket, whereon shall be printed the words, "For the Educational Amendment, amending section five (5) of article eight (VIII) of the Constitution," and "Against the Educational Amendment amending section five (5) of article eight (VIII) of the Constitution," and shall indicate his choice by placing a cross (X) opposite one or the other of said groups of words.

Section 3. The votes cast for or against the adoption of said amendment shall be canvassed and the result determined in the manner prescribed by law for the canvass of votes for Representatives in Congress.

APPROVED, March 22, 1909

In Testimony whereof, I have hereunto set my hand and affixed the great seal of the State of Colorado, at the City of Denver, this 29th day of September A D 1910.

JAMES B. PEARCE,

(SEAL) Secretary of State.

CONSTITUTIONAL AMENDMENT.

Notice is hereby given that at the General Election to be held on the eighth day of November, A D 1910 there will be submitted to the qualified electors of the State of Colorado the question of amending the Constitution of said State

The authority for submitting such question is found in Senate Bill No. 288 of the Seventeenth General Assembly, which is, in words and figures, following, viz:

AN ACT

TO SUBMIT TO THE QUALIFIED ELECTORS OF THE STATE OF COLORADO AN AMENDMENT TO SECTION SIX (6) ARTICLE V OF THE CONSTITUTION OF THE STATE OF COLORADO CONCERNING COMPENSATION OF MEMBERS OF THE GENERAL ASSEMBLY

Be it Enacted by the General Assembly of the State of Colorado

Section 1 There shall be submitted to the qualified electors of the State of Colorado at the next general election for members of the General Assembly, for their approval or rejection the following amendment to the Constitution of the State of Colorado, which when ratified by a majority of those voting thereon shall be valid as a part of the Constitution

Section 2 Section six (6) of article five (V) of the Constitution of the State of Colorado shall be amended so as to read as follows

Section 6 Each member of the General Assembly, until otherwise provided by law shall receive as compensation for his services the sum of one thousand ($1000) dollars for each biennial period payable at the rate of $7.00 per day during both the regular and special sessions the remainder, if any, payable on the first day of the last month of each biennial period together with all actual and necessary traveling expenses to be paid after the same have been incurred and audited and the said members of the General Assembly shall receive no other compensation perquisite or allowance whatever No General Assembly shall fix its own compensation

Section 3 Each elector voting at such election and desirous of voting for or against said amendment shall deposit in the ballot box his ticket whereon shall be printed the words For the amendment concerning compensation of members of the General Assembly, and Against the amendment concerning compensation of members of the General Assembly and shall indicate his choice by placing a cross opposite one or the other of said groups of words

Section 4 The votes cast for the adoption or rejection of said amendment shall be canvassed and the result determined in the manner prescribed by the laws of the state for the canvass of votes for representatives in congress

Section 4 Immediately upon ascertaining that said amendment to the Constitution has been adopted by the people of the state, the governor state auditor state treasurer attorney general and secretary of state shall meet together at the office of the state treasurer, and organize as a debt funding board by electing one of its members president and another secretary of said board Each member of said board and each of the aforesaid officers shall take and subscribe the oath of office and file the same with the secretary of state in the usual form [illegible] of state [illegible] faithful discharge of the duties required by this act Said board is hereby authorized and empowered to administer oaths and take testimony [illegible]

[illegible] bond shall be issued under this act shall be signed by the public school fund shall be registered by the state auditor and state treasurer in the name and for the benefit of and payable only to the said fund, and shall not be transferable

"And all such bonds to an amount equaling the interest on said warrants now held in the school fund shall be sold by the state treasurer at not less than par and accrued interest; and the proceeds thereof paid into the school fund, and distributed to the several counties and school districts of the state for school purposes, in the proportions and in the manner required by law"

Section 3 Each elector voting at said election and desirous of voting for or against said amendment, shall deposit in the ballot box a ticket whereon shall be printed or written the words "For the amendment to Section 3 of Article XI of the Constitution Funding the State Indebtedness" and the words "Against the amendment to Section 3 of Article XI of the Constitution Funding the State Indebtedness," and shall indicate his approval or disapproval by placing a cross (X) opposite one or the other of said groups of words on his ballot

Wants

WANTED MALE HELP.

SALESMAN with $200 cash to sell new article on commission and profit-sharing plan, a good proposition for live young man Call after 10 a. m. 127 E. Bijou street

EXPERIENCED stenographer and bookkeeper, must be in good health and willing to work. References and state salary expected. P. O. Box 576, Colorado Springs.

WANTED—Coal miners for Canon City; seventy cents per ton pick mining five and one-half foot vein. Apply Littell Brothers Coal Mining Co., Exchange National Bank Building

WANTED—Young man to assist photographer; experience unnecessary; references required. Apply between 4 and 5 p. m today, 219 Hagerman Bldg.

WANTED—Plasterers to exchange work for lots, part cash paid. The Hastings-Allen Realty and Building Co., 110 N Tejon.

HAVE fine proposition for good salesman with some experience in real estate preferred; $250 required. B-44, Gazette.

WANTED—Young man to do janitor work in exchange for tuition. Wilder's Business College, 109 N. Tejon. Phone 1160.

WANTED—Men with teams, and laborers, to exchange work for lot; part cash paid. The Hastings-Allen Realty and Building Co., 110 N Tejon.

WANTED—A good buggy and harness washer. Eclipse Stable, 15 W. Cucharas.

GOOD chance for live real estate hustler Address B-47, Gazette.

WANTED—An experienced house man at 825 N. Nevada Ave.

WANTED Section men on Cog road Wages $2.00.

WANTED—Common labor in exchange for mdse.; part cash paid. 214 N. Tejon.

WANTED—Boy with wheel, to work all day Pantatorium, 17 E. Bijou.

WANTED—Bell boys at Alta Vista hotel.

WANTED—A first-class solicitor. Apply 220 N Tejon.

WANTED FEMALE HELP.

WANTED—White girl for general housework; two in family. Apply mornings, at 1732 North Tejon street.

WANTED—Experienced girl for general housework; small house; small family, good wages. 1920 N. Nevada Avenue.

WANTED—A good girl or woman for general housework in family of three, call or address 151 Ute Ave., Manitou.

WANTED—Lady to canvass for Mrs. Anna Bethman Hair goods and toilet articles. 27 E. Kiowa St.

WANTED—Saleagirl experienced in laces, trimmings and embroideries. Kaufman & Company.

WANTED—A girl for general housework 132 S Corona. Call afternoons.

WANTED—In small family, a girl, to do general housework 16 E. Columbia.

WANTED—Experienced saleswoman. Apply today at 2 p. m. DELTA'S DEPARTMENT STORE

WANTED—At once, nursery governess; also child's nurse; must come well recommended. Apply 21 E. Kiowa St.

WANTED—A competent white girl for general housework. 1105 N. Nevada.

GIRL to wait table. Brookside Hotel, Colorado City.

TAILOR'S helper wanted at Mr. Shadrow's 27 E. Platte

WANTED—An apprentice at McIntosh's Toilet Parlor, 15 E Kiowa.

WANTED—Competent maid for general housework. 719 N. Nevada.

WANTED—First-class solicitors Address B-2, care Gazette.

COMPETENT girl for general housework Apply 1032 N. Weber St.

LADIES' cast-off clothing bought and sold at 32 N Weber Phone 884.

FARMS AND GARDEN TRACTS.

WANT TO GO BACK TO MY TRADE Will sell my 7-acre bearing Elberta peach orchard in Palisades, in splendid condition Address B-9, Gazette.

½ SECTION of land near Amy, $2.50 per acre, ½ cash, bal. 1 year 55 Bank Building

WANTED TO RENT HOUSES.

WANT TO RENT

Family of three want to lease strictly modern six or seven-room house, north of Pikes Peak, between Wood and Weber. Will buy if suited. Will also buy vacant lot at right price in same district Burton H Corbett, 73 First National Bank Bldg

WANTED 5 or 6 room house with bath and gas good chicken barn and yard. Answer by mail J. H. Ottow, 1812 N Corona St.

MINES AND MINING.

MINING ESTATE [illegible] gold regardless of [illegible] owing to sickness some of this property has efficient to the highest gold producers at Silverton Colo. Address P. O. Box 675 Colorado Springs

WANTED TO RENT ROOMS.

WANTED by mother and daughter two or three modern furnished housekeeping rooms for winter. Reasonable rent. B-35 Gazette.

PROFESSIONAL.

SWITCHES [illegible] made to order [illegible] at Mrs. Anna Bethman's Hair Dressing Parlors [illegible] Red 494

FOR RENT—BUSINESS

FOR RENT [illegible] the best grocery stores and fixtures in town, good location [illegible] N. Wahsatch.

Wants

WANTED SITUATIONS.

SITUATION WANTED—Bookkeeper or assistant manager by young business woman Capable, experienced. Best references. Address A-36, Gazette.

REGISTERED druggist; extensive wholesale and retail experience; seeks permanent position in Colo. Springs. Address A-102, Gazette

POSITION by man and wife—cook and housekeeper; first-class all-around man, well recommended; country preferred B-16, Gazette.

JAPANESE wants situation to do good family cook or any kind work. Nokai, P O Box 436, Manitou, Colo.

WOMAN wants laundry work for Wednesday, Thursday and Friday. Send postal, 745 N. Pine.

WANTED -- Stenographic work or bookkeeping to do evenings. Anything of value taken as pay. Address B-43, Gazette.

COOK and second girl wants a position Address 514, S. Wahsatch, references.

YOUNG man wants collecting or office position; good worker. Address B-41, Gazette.

FOR SALE—Good sewing machine cheap; also other furniture. 1608 N Corona.

SITUATION wanted by experienced cook in private family; best references. B-40, Gazette.

LAUNDRY work by the day for Monday, Tuesday, Wednesday. Mrs. Hill. Phone Black 414.

CHAUFFEUR wants position; competent; experienced, references given. Inquire Bond Auto Co.

WOMAN wants cleaning by day, or washing. Phone Red 544

LADY wants work by the day. Phone Red 542. 717 N. Franklin.

WOMAN to do day work. Call at 611 N. Wahsatch.

LAUNDRY WORK, by the day or bundle. 309½ S Cascade.

DAY'S WORK WANTED Black 543

BUNDLE washing neatly done. Phone Main 2674.

FIRST-CLASS laundry done; very reasonable. Inquire at 122 Pueblo Ave.

WASHING wanted at 331 E. Cimarron St. Phone Black 114.

WOMAN wishes to do washing or cleaning by the day. Red 201.

WANTED MISCELLANEOUS.

AUTOS WANTED—We buy, sell or exchange your motor car; also store and repair gas and steam cars. Palace Garage, 325 E. Pikes Peak.

WANTED—Your cut hair and combings; highest prices paid at Mrs. Anna Bethman's Hair Dressing Parlors, 27 East Kiowa St. Phone Red 394.

WANTED—Young man to board and room with young man, good home cooking; large grounds and sleeping porch; $40 per month. Apply B-42, Gazette.

SELL $1,000 note, exceptionally well secured, on basis to pay you 12 per cent interest per annum. Address "X," Box-253, City.

WANT $500, on fine quarter section of land 20 miles east; value $1,000. MOYER, Phone M-2751, El Paso Bank Bldg.

MEN'S clothing bought and sold; cleaning and repairing. 13½ E. Huerfano. Phone 1287.

BEST prices paid for old jewelry; also cast off gentlemen's clothing at 10 E. Huerfano street. Call or write.

Wanted—Your work, men's soles, 50c; ladies, 40c; rubber heels, 35c. N Y. Shoe Shop, 11 E. Huerfano. Phone 218.

Ladies' and gent's second-hand clothing bought and sold. Phone 826. 12 E. Huerfano.

WANTED—Machinist's bench vise, not less than 3½-inch jaw. Miller, care Gazette

LADY'S non-descriptive ticket to Chicago, or further east. Box 144, Manitou.

WANTED—Railroad ticket to Springfield, Ill., or near there. Phone 230.

MEN'S clothing and shoes bought and sold 11 E. Huerfano. Phone 318.

WANTED—Roll top desk Address P O box 895

PIANO to care for; minister's family. 210 Cheyenne Ave.

WANTED -Rough dry bundles. Phone Red 577

BOARD AND ROOMS.

NEVADA HOUSE—115 S Nevada; newly furnished and remodeled; centrally located no invalids accommodated, winter rates in effect.

ROOM AND BOARD and table board Phone 1273. Mrs J. M. Flagler, 801 N Corona

THE BRAYTON INN is open for the winter, reasonable rates. 1415 Colo. Ave

PLEASANT rooms, home cooking a specialty Rates reasonable. 321 E. Bijou

SUITE, private entrance bath also single rooms Phone 1746 615 N. Tejon

MISS HORTON has assumed the management of her boarding house at No 428 North Weber street

ROOM and board for two ladies, or married private family $5.00 per week B-38 Gazette

ROOM and board $5.00 per week, north side. Phone Red 487

ROOMS and board Miss Womack, 432 N Nevada Phone 1768

IN private family for two employed men $6.00 per week 419 W Bijou.

MUSICAL INSTRUMENTS

FINE upright piano, first-class condition at one-third its value, we want our money out at once; as we are not in the piano business. Davis & Barney, 55 Bank Bldg., or 1312 N. Nevada.

Wants

TO RENT FURNISHED ROOMS

THE WALCYON

320 N. Tejon street; rooms single and ensuite, every modern convenience; permanent and transient, special rates to permanent people. Phone 613

THE EVERHART

Corner Tejon and Bijou. All outside rooms Steam heat. Bell service. Special rates to permanent guests. Phone main 516.

ONE nicely furnished room, on first floor, also one room on second floor, to proper people; winter rates. 817 N. Cascade

TWO large rooms, with smaller ones adjoining, for light housekeeping; no invalids or children. 213 E. Willamette. Phone 1902

SLEEPING porch with gas plate for cooking; also room, with or without board, in private family. 815 North Weber.

FRONT suite with large veranda, also single rooms, strictly modern; winter rates. 9 West Boulder street. Mrs. W. S. Trowbridge.

THREE neatly furnished rooms; privilege bath room and kitchen; ½ Blk. court house. Winter rates. 214 E. Cucharas St.

MODERN room and sleeping porch; close in; $10 month for one healthy person. No. 14 East Willamette. Phone No 1668.

THREE large rooms on first floor; connected or separate; furnished or unfurnished 817 N. Tejon. Phone M-1592.

TWO rooms for light housekeeping; $10 month. 14 East Willamette Phone 1668

3-ROOM flat, complete, for housekeeping, gas range for cooking; hot water heat; sleeping porch; first floor. 527 E. Platte.

LARGE first and second floor rooms, suitable for 2; family table, porches. The Marlowe 22 E. Bijou.

THREE convenient housekeeping rooms; walking distance. 617 North Wahsatch.

THREE-ROOM cottage and other rooms, near Washington school. 1007 Washington Ave.

ROOMS suitable for light housekeeping, if desired. Inquire 432 N. Nevada

LARGE airy bedroom; nice clothes closet; bath room floor. 418 E. St. Vrain.

LIGHT housekeeping rooms, modern. Also furnished cottage. 428 East Platte. Phone Main 994.

NEW furnished rooms, sleeping porch, light housekeeping. Strictly modern. 904 E Kiowa.

FURNISHED rooms at The Leighton. Also sleeping porch and room suitable for two.

THREE furnished rooms for light housekeeping, cheap; light and heat furnished. 529 N. Nevada.

TWO large rooms, light housekeeping, in modern house, $12.00. 434 East Platte.

FOR RENT—Two or three housekeeping rooms; upstairs. At 939 N. Walnut.

NICELY furnished room; sleeping porch; private; good location; reasonable. 1311 N. Wahsatch.

4-ROOM furnished flat for housekeeping; close in. 206 E. Pikes Peak Ave. Phone 2139.

STUDENTS and others, 2 or 3 nice modern rooms cheap for the winter. 511 N. Weber Phone 1578.

ROOMS, single and en suite, sleeping porches; best location in city. 216 N Cascade Ave.

THREE nicely furnished rooms for housekeeping, no invalids; no children 633 N. Wansatch.

NICE 2 and 3-room suites with bath, sleeping porches, gas ranges, heat, hot water. 326 E. Yampa.

NICELY furnished rooms in modern house; close in, winter rates. 524 N. Cascade.

MODERN, furnished rooms, one on first floor room and sleeping porch on second floor. 817 N. Cascade.

FURNISHED room for light housekeeping. 821 South Weber.

ROOM—With or without board. 319 N. Cascade Ave

THREE bedrooms, with or without board. 222 E. Dale.

MODERN sunny rooms housekeeping if desired, reasonable 307 N. Tejon.

TWO modern furnished rooms for light housekeeping 403 N Wahsatch

ROOM and board for invalids, rates reasonable Call Gazette, B-37

THREE furnished rooms for light housekeeping 229 S Wahsatch

THREE furnished rooms for housekeeping No 426 North Weber St

FURNISHED housekeeping rooms; modern 132 N Wahsatch Ave

2 NICELY furnished rooms furnace heat $2.00 a week 403 E Caramillo

DESIRABLE rooms, housekeeping or otherwise close in 416 N Nevada

TWO furnished rooms for housekeeping, ground floor 518 E Bijou

FOR RENT—Room in tent bungalow; use of kitchen 532 W Kiowa

ROOMS for permanent people 315 N Weber

SPLENDID housekeeping or sleeping rooms 329 N Weber Main 2022

THE SAVOY 14 W Bijou Rooms, with sleeping porches no invalids

FOR RENT Rooms Permanent people wanted 921 N Weber

TO RENT—Furnished rooms, strictly modern close in 219 N Wahsatch

2 OR 3 housekeeping rooms ground floor 810 E Boulder Main 1213

ONE furnished room in strictly private family no invalids B-18 Gazette

WINTER rates now in effect $2.50 week The Arlington 124 S. Tejon

EDUCATIONAL

FRENCH and Spanish Madame Gelin, 1033 N. Tejon Phone 1084.

Wants

TO RENT FURNISHED HOUSES

9-ROOM house; fully modern; nicely furnished; close in; very desirable, $40 per month

6-room house; modern except heat; neatly furnished; very desirable location; close in, $30 per month.

NORTON INVESTMENT CO

Rooms 26-27 Midland Block.

PRIVATE RESIDENCE—Modern; hot water heat, electric lighting, open fireplace, laundry, cellar, barn, garden, beautiful grounds; owner going away cheap for the winter or longer. Address P. O Box 675

NEW 2-room cottage, furnished or unfurnished, electric lights, water; cellar, storehouse, chicken house; garden, beautiful grounds; cheap. Phone Black 772.

FOR RENT—To married couple, without children, 5-room modern cottage; close in; hot water heat. Apply 225 E. Bijou.

FURNISHED apartment three rooms, strictly modern; no children or sick; light and heat included, $20. 834 East Platte.

SEVEN rooms; modern, on Wood Ave; sleeping porch; hot water heat; servants' house in yard; $75 per mo. Phone 929.

FIVE-ROOM new, modern cottage; will rent furnished for six months to small family; no sick people. 1227 N. Corona street.

FOR RENT—Two completely furnished apartments four or five rooms, with bath. Best location; large grounds. Cared for by owner. Address B-34

FOUR-ROOM cottage; neatly furnished, 3 blocks postoffice. Call 822 South Nevada.

7 ROOMS; furnished; modern except heat; 8 blocks west; $20.00 month. B-46, Gazette.

FOUR-ROOM modern cottage, furnished and clean 418 E. Cache la Poudre.

LOWER floor, 4 rooms; bath, lights, piano, fully furnished. 318 East Pikes Peak.

SEVEN rooms; nicely furnished low rent to responsible party. Phone Black 182

2-ROOM cottage, also 1-room cottage, and 2 rooms for light housekeeping. Apply 624 N Weber St.

FURNISHED 3-room cottage. $8. No. 509 N. Royer.

EIGHT-ROOM house, very close in; nicely furnished. B-36

FOUR-ROOM mod house; no children. 6 North 18th. Phone White 92.

4-ROOM furnished house. 218 W. Vermijo. Inquire at 209 S. Cascade.

FOUR-ROOM flat, fully modern; close in; winter rates. 223 E Cucharas

EIGHT-ROOM house, fully modern. 931 N Corona. Call Dale, 32 N. Tejon.

COTTAGE—Neat, convenient, cheap for winter; pleasant location. Apply 829 S Sahwatch.

TWO-ROOM house; new; close in, S.; partly furnished; $6 per month. Phone Main 2127

FIVE-ROOM cottage, furnished, sleeping porch, modern. Apply 210 E. Washington St.

SIX rooms and bath; modern; on ground floor; piano and porches; on car line. 814 E Platte. Phone 464.

3-ROOM new home, elegantly furnished, to responsible party. 623 N. Weber.

NINE-ROOM, modern in every way; from four to six months. 430 N. Weber.

FOR the winter or longer: nine rooms; sleeping porches, all modern imps. 1927 Wood Ave.

3-ROOM cottage. Inquire Mining Exchange cigar stand.

5-ROOM furnished bungalow; lights, water inside 1602 Lincoln Ave.

5-ROOM furnished cottage; close in. Inquire 215 E Vermijo.

3 ROOMS, modern except heat; close in $15.00 1 Midland Block.

NEATLY furnished modern four-room cottage. 633 North Corona.

TWO-ROOM cottage, completely furnished. 202 South Wahsatch Ave.

TWELVE rooms, fully modern. 219 N Nevada

FOUR rooms; housekeeping; close in, north, modern; piano. Phone 1521.

WOOD AVE home for 6 months or longer Phone 582.

FOUR-ROOM cottage gas range, adults only 539 East Platte.

7-ROOM house; partly furnished; modern except heat. 832 N Corona.

THREE-ROOM house tent, comfortable for winter 611 N. Cascade.

8-ROOM modern home, north, $35.00 month. Phone 1473

HEALTH

ALL stomach troubles and constipation cured by Dr. Tyrrell's J B L Cascade Max Kahn, Agt 121 E Pikes Peak

STORAGE AND TRANSFER

COLO SPRINGS TRANS & LIV CO Office, 11 13 N Cascade Ave.

SPECIALS—Freight, moving and baggage We check your baggage from residence to destination Open day and night

AUTOMOBILES AND CARRIAGES Phone us any time Main 97 or 77

OUR MOTTO "Keep Moving" If your name isn't pleasant leave it Phone 100 Smith Storage & Transfer Co

FOR RENT OFFICES

OFFICE space with lights, etc., ground floor Hastings-Allen Co, 110 N Tejon street

FOUND.

FOUND—Lady's purse on Nevada between Pikes Peak and Bijou. Call at Gazette office and pay [illegible]

OPPORTUNITY KNOCKS ONCE AT EVERY MAN'S DOOR

Maybe it's your turn now. Read on.

This splendid 8-room, modern, pressed brick home. (Hot water heat), city water, on a piece of finest ground, 50x200 feet, facing south, must be sold soon. This property is all fenced, and also has on it a 5-room house, barn, chicken houses, lawn, shade, fruit trees. It is only four blocks to car line and five blocks to good school. The most desirable place in the city for poultry raising. Now Mr. Home Buyer, if this is your opportunity, don't let it slip by, but see us at once, for no reasonable offer will be refused.

J. M. MACY & CO.

Room 9, Midland Block.

Wants

FOR SALE—REAL ESTATE

MUST SACRIFICE THIS NORTH END HOME

This is a modern home of 8 rooms desirably located, on North Tejon street, splendid neighborhood, a great big lot, 50x190 feet; large barn, chicken house and yard; beautiful shade trees; a genuine $4,500 value; owner leaving; must sell, AND SELL QUICK; sacrifice for $4,900.

THE MORATH INVESTMENT CO.

424-426 Exchange Nat Bank Bldg.

FOR SALE AND EXCHANGE

HERE IS A BARGAIN 4 very good six-room house with bath, toilet, sewer, cellar, range, fine lot, trees and lawn and barn. Former price of place was $2,500.00 Can sell this week for $1,500; terms, $500 in cash and balance to suit purchaser.

A. P. MARTIN & CO.

New Location—Room 202, Mining Exchange Bldg. Phone 394.

A GIFT OF $1,500

Is what you are receiving when you buy our pretty rural home of 7 rooms and over six acres, including good barn and brick brooding house; city water; range and bath; nice stream of spring water runs through the grounds; only 10 minutes' walk from trolley; location on Fountain and Pueblo road 2¾ miles from Colorado Springs court house. Price $3,250; $1,450 of it cash. Owner, P. O. box 623.

TERRIBLE SACRIFICE

5-room, part modern home; lot, 100x120, fenced, beautifully located; has fruit, shade, nice lawn, garden; income, $22 per month.

Buy this at your own price for a home or investment. Investigate today. Owner, A-23, Gazette.

SMALL PAYMENT PROPOSITION

A nice 3-room cottage with lot, 30x210 feet, fine location for chickens and can sell for $1,050.00 with small cash payment and balance $12.00 per month, including interest.

A. P. MARTIN & CO.

New Location Room 202, Mining Exchange Bldg. Phone 394.

BIG SNAP IF SOLD NOW

4 big rooms; electric lights; water in; big lot, 50x190; barn for two horses; carriage shed, chicken house and yards for 200 chickens; garden; this lot also has small house on lot rented $8 month $1,100 buys this.

STATE REALTY CO.

125 E. Pikes Peak Ave. Near P. O.

EASY PAYMENT HOME

A fine 5-room cottage with modern conveniences; lot 50x125, and price very low at $2,250.00 Will paint the house at this price

A. P MARTIN & CO.

New Location—Room 202, Mining Exchange Bldg Phone 394.

FINE CORNER LOT, 50x220 feet; good 3-room house, chicken house; fruit and shade, all fenced; 1 block from car Party leaving town, and will sacrifice for quick sale. Easy terms.

W. A. M'NALLY

Room 1, Midland Block.

NEW 4-ROOM MODERN NORTHEAST

On St. car, for the extremely low price $1,750. It will pay you to see this Terms.

STATE REALTY CO.

125 E. Pikes Peak Ave. Near P. O.

A FINE HOME CHEAP

An extra nice 5-room cottage; close in; on West Bijou; house fully modern; good lot, and can sell for short time only at $2,500.00.

A. P. MARTIN & CO.

New Location—Room 202, Mining Exchange Bldg. Phone 394.

A NICE HOME ON S. WEBER for only $1,050 $200 down, $150 in 3 months, balance five years at 6 per cent let me show this bargain. MOYER, 9-10, El Paso Bank Bldg. Phone Main 2751

FOR SALE—5 room house, two blocks from High School good reasons for selling also furniture for sale For particulars address B-31 Gazette.

FOR SALE—Property at 711 N. Cedar, full-sized lot, 2-room house, substantial house tent, large poultry houses, excellent neighborhood, $800.

NEW modern five room house, must be sold price reduced from $2,500.00 to $2,000.00, it will pay to investigate. Inquire 222 N Wahsatch

MY HOME—Call at 831 Victoria; lot 40x140, shade, garden, hennery; for only $800, less than house cost. B-103, Gazette

FOR SALE CHEAP—Building 22x26, in first-class condition 803 E Cimarron St

SIX-ROOM house; modern except heat barn nice lot, for cash cheap 1316 N Corona Phone Black 507

ONE lot 50x190 1300 block, north Tejon facing east easy terms See owner Phone 2021

160 ACRES improved 18 miles southeast fertile soil good water cheap quick for only $500 B-45, Gazette

FOR SALE—Nice three-room cottage in Manitou 10x40, 88 b. north Phone Red 871

BY OWNER strictly modern cottage near college 222 E Columbia. Phone Black 221

LOT 50x190, on Wood avenue, for sale at a sacrifice Address A-32, Gazette

FIVE-ROOM house, south part town cheap for cash or easy payments A-33 Gazette

NORTH END property for sale at bargain. Inquire owner, 14 West Bijou.

Wants

FOR SALE REAL ESTATE

WANTED AN UNDEVELOPED Irrigation Proposition

Requiring from $100,000.00 to $1,000,000.00 for land and water

Must be gilt-edge and cheap, permitting large profit for parties furnishing the money. Address, giving full particulars,

F. S. H.,

Box 568, Pueblo, Colo.

ON NORTH TEJON STREET NEAR GLOCKNER SANATORIUM

One of the neatest little 5-room cottages in the city. It is fully modern, has 5 splendid rooms, large closets, china closets, reception hall, large porch, lawn, and all in good condition. The lot is full size, and faces east, all fenced. Owner is anxious to sell this place, and, for quick sale, is offering it for the extremely low price of $2,400. $1,000 will handle it. One year ago $2,000 was refused for this place. Now, if you intend to buy a home, don't waste any more time looking, for you will never find another bargain to equal this.

A. B. WILLIAMS & CO.

113½ N Tejon St. Phone 1260.

PUBLIC stenographer and notary public. Room 25 P. O. Bldg. Phone Main 1189.

FOR SALE—Equity in nice home, cheap for cash. 234 N. Chestnut.

TO TRADE.

FOR TRADE

$12,000 PRINTING PLANT

In good town; has a large circulation. This is a bargain.

LEM MUMMAH

Room 2 P. O. Bldg. Tel. 770.

LOT 9, block 45, First addition to Nob Hill; west front; encumbrance, $35. Payable, 50c per week. Will trade equity for horse, carriage, or anything clear. See O W. Lovan, Room 26 Postoffice building.

WILL TRADE equity in close in 3-room house and lot for anything of value of $300 or $400. What have you? Address B, Box 253, city

WILL trade clear vacant lots, north, for income property. Equities painting, etc. Phone Main 1775.

GOOD cow to trade for horse. Phone 1826 1115 Arcadia street

HORSES AND VEHICLES.

FOR SALE—One set double driving harness, one nearly new rubber-tired surrey, one extra good camp wagon. C. E. Maddocks, Cheyenne boulevard. Phone 1898.

FOR SALE—Good driving horse, buggy and harness; horse perfectly gentle; good traveler, will sell rig cheap. Phone Black 764. 2219 N. Nevada.

FOR SALE—Very cheap; rubber-tired Columbus buggy; in fine condition, used very little. Phone Main 2072.

NOTICE

Two horses for sale cheap at 114½ E. Cucharas.

FOR SALE—"Queen," my 5-year-old driving mare Price, $150.00 639 East Dale.

CHEAP—2 horses 1 express wagon, single harness, double harness, furniture and range. 213 West Center St

HORSE and runabout for sale; can be seen at St. Vrain Stables.

FOR SALE Brood mare $40.00 1821 North Chestnut Phone Main 1466

FOR SALE Covered buckster wagon and single harness 1030 E Platte.

CLAIRVOYANTS.

MRS SAMPSON noted psychic all work guaranteed prices within reach of all; readings daily, meetings Sun. and Thur evenings 113½ E. Pikes Peak All welcome

MUSICAL.

PIANOFORTE instruction Miss Gunnison, 413 N Nevada

GRADUATE OSTEOPATHS

DR KLEIN graduate Still's College Kirksville Mo., 601-604-605 Ex Nat Bank Bldg Office especially equipped for treatment of chronic diseases General practice Specialty stomach troubles rheumatism constipation, goiters nervous diseases Consultation free Reg. 716 N Cascade Phone office 1370 res 2463 We especially emphasize accurate diagnosis in our cases believing that it is only possible to obtain curative results when a correct diagnosis is rendered Lady attendant

DR. G. W. PAICEY and wife graduates Still's College Kirksville Mo 201-2 Dale Bldg 125 N Tejon Phone Main 1741 Best equipped office Best of service Residence 1211 N Weber Phone Main 956 We believe that the cause of the disease must be removed in order to obtain a perfect cure Come in and we will show you to your satisfaction what has caused your trouble

DR CONWAY Sup grad all general practice specialty of female troubles and goiters examination free Phone or call El Paso Bank Bldg

F. L. MUMMA, M. D. D. O. 608-609-610 Exchange National Bank building Phones Office 1374 residence, 1822

DR. McNEIL, office 122 E. Kiowa; residence, 124 E. Kiowa. Phone Main 1114

Wants

ELECTRO-THERMATORIUM.

THE ELECTRO THERMATORIUM

SANITARIAN TREATMENT ROOMS AND BATHS

124 South Tejon Street

Next to Alamo Hotel Phone Main 1435.

MONEY TO LOAN.

MONEY TO LOAN

In any amount consistent with the security offered, on improved Colorado Springs real estate or ranch lands in El Paso county

LOWEST RATES AND QUICKEST SERVICE

THE STATE REALTY CO.

125 E Pikes Peak Ave

MONEY TO LOAN—On furniture, pianos, watches diamonds horses, cattle, or anything of value easy payments, confidential C W Bohannon, Room 1, 109½ North Tejon Phone 2721

MONEY TO LOAN

Any amount lowest rates no delay. Fire, accident, burglary, plate glass liability insurance Surety bonds.

W. W. WILLIAMSON

Phone Main 476. Rooms 40 and 41. First National Bank Bldg

KINSMAN & WOLFF will loan you money on furniture, musical instruments, real estate or most anything at usual rate of interest. Business confidential.

KINSMAN & WOLFF,

404 Colorado Avenue Colorado City

$25.00, $50.00, $75.00 or $100.00 on pianos, furniture, warehouse receipts, cattle; no commission; lowest rates and easy payments. Davis & Barney, 55 Bank Bldg.

SELL $1,000 note, exceptionally well secured, on basis to pay you 12 per cent interest per annum Address "X," Box 253, City

FOR SALE OR EXCHANGE

FOR SALE OR EXCHANGE

6-room modern residence; lot 50x100; west side. Will sell on monthly payments.

MILLER & ROCK

1012 Colorado Ave.

EIGHT rooms; fully modern, for sale or trade. White 85 1225 Grant

FOR SALE FURNITURE

FOR SALE

Furniture and lease of 20-room apartment house with 4-room apartment for light housekeeping Extra good location; close in, and very low rent.

JOHN B. ORRIS

314 Mining Exchange

LEATHER seated dining room chairs, sanitary couch, and other household furniture for sale cheap. 523 N Nevada

FURNITURE of every description, also fine piano, cheap for cash. 412 S. Cedar

HOUSE furnishings of all kinds for sale at 32 North Weber

FOR SALE—Furniture; almost new. 733 E. Uintah St.

FOR SALE—Furniture. 417 E. Cache la Poudre.

AUCTIONS AND AUCTIONEERS.

COL D. A. DIBB, AUCTIONEER. Office, 32 N. Tejon Phone Main 790.

CHARLES H. WYMAN

Expert auctioneer sells anything, any where 11 S Cascade Ave

POULTRY SUNDRIES.

FOR SALE CHEAP—S. C. R. I Reds and Plymouth Rocks 432 S Hancock.

PERSONAL.

LADIES—Have your switches, puffs and rats cleaned and redressed. Only 25c at Mrs Anna Bethman's Hair Dressing Parlors 27 E Kiowa St

DRESSMAKING.

DRESSMAKING—All work guaranteed. 1327 Colorado Ave Phone Blue 722.

NURSERY.

NOW is the time to plant your hardy perennials William Clark, 2409 Wood Ave

PAINTING

FOR reasonable prices on painting and calcimining phone M 1114. Jno. L. Pearce

WATCH REPAIRING

SPECIAL rates, watches cleaned, 50c; main springs 50c All work guaranteed Highest price paid for old gold and silver S Klein 16 E Huerfano.

CUT RATE TICKETS

AMERICAN CUT RATE TICKET OFFICE In Old Post Office Room, 123 E Pikes Peak For years, 126 E. Pikes Peak Top prices paid for tickets.

VACUUM CLEANERS

WE help house cleaners with our 1910 powerful machines and best service. Odelashian 512 N Tejon Phone 1277.

MASSAGE.

MADAM M C SCHRADER, Swedish [illegible] Pikes Peak Ave Will give treatments in evenings at patients home.

NEWSPAPER ARCHIVE®

Toilet Water

Just Received

A fresh shipment of Roger & Gallet's Toilet Waters, Extracts and Face Powders.

The D. Y. Butcher Drug Co.

CORNER OPP. P. O.
Phones 90 and 750.
Nurses' Directory.

L. POLANT

119 S. Tejon. Phone Blk 355

Misses' School Dresses
$1.49 and $1.98

THE WEATHER

WASHINGTON, Oct. 6.—Colorado: Thursday and Friday. Warmer in extreme north portion Thursday.

The following meterological record is furnished by the Colorado College weather bureau for 24 hours ending at 6 p. m.:

Temperature at 6 a. m.	45
Temperature at 12 m.	55
Temperature at 6 p. m.	52
Maximum temperature	59
Minimum temperature	40
Mean temperature	50
Mean bar pres. inches	24.26
Min. bar pres. inches	24.18
Mean vel. of wind per hour	6
Max. vel. of wind per hour	18
Mean relative humidity at noon	26
Dew point at noon	22
Precipitation in inches	0

City Briefs

DANCE and prize waltz tonight. Masonic hall. Fink's orchestra.

CHICKEN DINNER in the basement of the First Christian church Thursday evening from 5.30 to 7:30. Price, 35 cents.

PROF WALTON'S academy for boys & girls, 831 N. Tejon. Separate classes for girls. Phone 1317.

THE Y. W. C. A. is in need of a sewing machine, a loan for the winter will be greatly appreciated.

IMPROVEMENT—Miss Maude Griffith, the Colorado College girl who fractured her right ankle Tuesday morning at Palmer hall was reported getting along nicely yesterday.

BUSY DAY SCHEDULED BY WOMAN'S UNION

The Woman's union of the First Congregational church will hold its monthly meeting tomorrow at the church. Committee meetings will be held at 10:30 o'clock in the morning and the foreign missionary department will give a program at 11 o'clock in charge of Mrs. Willard Hemenway. A luncheon will be served at noon.

A business meeting in the afternoon will be followed by a devotional program with Mrs. E. C. Schneider as leader. The day's work will conclude with a program by the home missionary department in which summer experiences will be told and plans made for the new year.

DOG FIGHTS PORCUPINE

A prize bulldog belonging to R. U. Hudson, caretaker at North Cheyenne canon, is in bad shape following a fight Tuesday afternoon with a porcupine. The dog's mouth and head were pierced in more than 100 places by the porcupine's quills, but a veterinary says the animal will recover.

REGISTRATION BOOKS COMING IN SLOWLY

Because many of the registration boards have failed to turn in their books to the county clerk, it is impossible to tell accurately the result of the registration. Monday is absolutely the last day to register.

Some of the precincts which have been heard from send in exceedingly encouraging reports. The registration in Precinct 8, Ward 4, out of 256 eligible to vote, is now 248, the largest in its history.

TRANSACTS ROUTINE

The school board, at a special meeting last night, discussed routine questions, allowed several bills and considered the matter of appointing one or two new teachers. This last matter was left to a committee.

Beyle and Son, Undertakers and Embalmers, 16 E. Kiowa, Main 299.

Phone 2000

MESSAGES AND PACKAGES DELIVERED PROMPTLY
7:30 A. M. to 11 P. M.

San Luis SCHOOL

RE-OPENS SEPT. 26
Separate Classes for Boys and Girls.
All Grades from Kindergarten to Academic.
Circulars Upon Application.
Principal at School from 10 a. m. to 1 p. m.
TELEPHONE MAIN 414.

A Complete Showing of
Sporting Goods

You will find in our stock anything you need for a hunting or fishing trip.

GUNS AND AMMUNITION

Fishing Tackle and all Outing Necessities.

LUCAS

119 N. Tejon. Phone 900.

Use Gutmann's Dry Climate Cream

It keeps the skin soft and white. It prevents drying, cracking and chapping. It's the ideal cream for the approaching winter. We make it ourselves. We know what goes into it, and unhesitatingly recommend it in the highest terms.

F. L. Gutmann

Remember, we sell no liquors.
Telephones 311 and 231.
Corner Tejon and Bijou.
Prescription Druggist.

Established in 1871, 'with the town.'

An Unusual Opportunity

To Rent a

Boarding or Rooming House

Either

Furnished or Unfurnished

On Most Favorable Terms. Fine House Particularly Well Located. Large Sunny, Rooms, Handsomely Furnished. Abundant Piazzas and Everything Else.

Phone Us 950

ELLS, SPACKMAN & KENT

INSURANCE, REAL ESTATE, LOANS
EXCHANGE BUILDING, 15 E. PIKES PEAK AVE.

Seems Like Getting a Present

It's so easy to give them this kind of a present. Payments so small you can even give them. Pick out what you want for what you can. No trouble or delay. It's easy. Let us show you. AND REMEMBER, WE SELL AT CASH PRICES. Every article guaranteed to you. Our aim is to please you first, last and all the time.

The Jewelers
208½ N. Tejon, Opp. North Park

Don't Bathe in a Cold Bathroom

It's mighty disagreeable. Then after your plunge, your pores opened by the warm water of the bath, you're in prime condition to take a good, heavy cold if you become chilled. Don't do it—it's dangerous.

Make your bath room comfortable with an odorless gas heater.

See us today about one.

The Colorado Springs Light, Heat & Power Co.
107 E. KIOWA. MAIN 2400.

Get Wise and Join

Order of Owls

Pays sick benefit, accident benefit, disability benefit, death benefit.
Furnishes free physician to your family.
Furnishes you a free employment bureau.
Furnishes you business patronage.
Furnishes you social advantages.

All for $5.00

Charter initiation and 50 cents a month dues.
No age limit or medical examination to charter members.

CONTAGIOUS—Everybody is joining the Owls. Come in and talk it over with G. W. DAWSON, National Organizer, 51 First National Bank Bldg.

For Cut Flowers call CRUMP
Phone 600 511 E. Columbia

Round Trip Rate Topeka, Kan., $22.25

Acct. Missionary Convention, Disciples of Christ.
Oct. 8 to 14,
Return to Oct. 20.

Santa Fe City Office
118 East Pikes Peak Avenue
C. C. HOYT, C. P. A.

Big G. Cures Colds, Hay Fever. The Evans Chemical Co. U. S. A.

Stops all unnatural discharges, irritations or ulcerations of all mucous membranes. Unsolicited testimonials from leading physicians. Sold by Druggists or in plain wrapper, express prepaid, on receipt of $1.00, or three bottles, $3.75. Booklet on request.

The Gazette Is Delivered for 60c a Month

Grape Fruit Now

While the season for the fresh fruit is past, devotees of this delicacy need not be denied. Our fresh bottled food, "Grape-Fruit—Maraschino Flavor," will be found an admirable appetizer when used in fruit salads and deserts. Put up in pints and quarts, finest quality fruit, pure and rich. At Burgess—of course.

W. N. BURGESS

Phone Main 83 — 112-114 North Tejon St.

Coffee Coffee Coffee

I guarantee to sell you a Coffee at, per pound, **25¢**, that **cannot be equaled** by any merchant in the city. Try it. It is Ridgway's. And their **Teas!** If you have never tried Ridgway's Tea, you don't know what you are missing. I carry their Tea, from **65¢** to **$1.00** per pound. There is nothing finer to be had anywhere. "Ridgway's" 70-years' reputation.

The finest Creamery Butter made, per pound	35¢
10 pounds Sweet Potatoes, today only	25¢
1 quart Cranberries, today only	10¢
N. Y. Concords, today only	35¢
Do your trading here, where the finest Home-Made Bread is made and sold, 6 loaves for	25¢

I do not supply any other grocer.
Just ask for Telephone 151 or 152.

D. W. Smith

717 N. WEBER ST.

$25 CALIFORNIA POINTS

On Sale Daily, October 1 to 15

Through Sleeper, $4.75

Santa Fe

C. C. HOYT, C. P. A.
118 EAST PIKES PEAK AVENUE

MAJESTIC THEATER

HOME OF HIGH-CLASS VAUDEVILLE.
Direction ..... Frank Tammen
Three Performances Daily—Except Sunday.
Matinee 2.00; 10c and 20c. Loges, 25c.
Evening 7.30 and 9.10, 10c 20c 30c, Loges 50c
Box Office Open From 10:30 A. M. Until 9:30 P. M.
Week Commencing Monday, October 3.

ANITA DIAZ
And Her Famous Troupe of Trained Monkeys
WARREN & FRANCIS, Singers and Acrobatic Dancers.
BERT WIGGIN, Comedy Cartoonist.
MAJESTISCOPE.
CARBERRY & NEILSON, "A Country Home."
BEULAH DALLAS, Sweet-Voiced Southern Singer.
MAJESTIC CONCERT ORCHESTRA.

THE COLORADO TITLE & TRUST COMPANY

OFFICERS AND DIRECTORS:
President, J. Arthur Connell; Vice Presidents Horace G. Lunt, Eugene P. Shove, Leonard E. Curtis, Irving W. Boubright, Wilfred M. Hager, Secretary and Trust Officer, William R. Waterton; Treasurer, George E. Nolte, Auditor John H. Baker, C. P. A., C. M. MacNeill, F. G. Peck, P. B. Stewart, R. P. Davis, Sherwood Aldrich, Henry Hine, Spencer Penrose, D. B. Fairley, H. C. Hall, C. P. Dodge, George A. Fowler.
Bonds, Mortgage Loans and Investment Securities Bought and Sold
Small Accounts Accepted. Interest Paid on Deposits

The Exchange National Bank

OF COLORADO SPRINGS, COLO.
United States Depository
Capital Stock $200,000.00
Surplus $200,000.00
OFFICERS AND DIRECTORS:
A. G. SHARP, Pres. — J. R. McKINNIE, Vice Pres. — J. F. LILLY, Vice Pres.
S. J. GILES, Cashier — C. G. GRAHAM, Assistant Cashier.
WILLIAM LENNOX — W. S. NICHOLS — D. H. RICE — E. W. GIDDINGS.
FRANK F. CASTELLO — A. S. WOLBROOK
We Invite You to Inspect Our Safe Deposit Vaults.

EL PASO NATIONAL BANK

OF COLORADO SPRINGS, COLO.
Capital $100,000.00
Surplus and Undivided Profits $35,000.00
Shareholders: Wm. S. Jackson, President, C. C. Hemming, Vice President, R. R. Shore, Vice President, R. S. Brownlie, Cashier; O. L. Godfrey, Asst. Cashier, W. D. Hemming, Asst. Cashier, Est. of Geo. Wm. J. Palmer, Ass. T. Jones, F. C. Smith, C. H. White, E. J. Eaton, Thos. J. Fisher, O. E. Hemenway, Geo. S. Elstun, Cecile Jacobelli, Alma F. Hemming, Thos. E. Curtin, B. S. Kaufman, Oscar Livermore, Sherwood Aldrich, Edward H. Lyre, Colorado Springs, Colorado; B. F. Edwards, Est. of Wm. H. Thompson, St. Louis, Mo.

Colorado Springs National Bank

CORNER TEJON AND KIOWA STREETS
CAPITAL $100,000 SURPLUS $40,000
OFFICERS AND DIRECTORS
S. D. McCracken, President, W. K. Jewett, W. F. Richards, O. E. Hemenway, Vice Presidents; W. R. Armstrong, Cashier.
George S. Elstun, B. G. Robbins, M. C. Otis, D. N. Heizer, W. W. Flora, H. C. Warmon, George C. Holden

The First National Bank

OF COLORADO SPRINGS, COLO.
Capital $100,000
Surplus $100,000
Travelers' checks and letters of credit. Safety deposit boxes.
OFFICERS AND DIRECTORS
J. A. Hayes, President, Irving Howbert, Vice President, A. H. Hunt, Cashier; Wm. I. Howbert, Asst. Cashier, Wm. A. Otis, Chas. M. MacNeill, Frank G. Peck, Spencer Penrose, R. W. Chisholm

THE COLORADO SAVINGS BANK

OF COLORADO SPRINGS, COLO.
Capital $50,000
Surplus $50,000
General Banking Business. Interest on Savings Accounts.
OFFICERS AND DIRECTORS: F. E. EATON, Pres. — O. H. SHOLE, Vice Pres.; E. C. EVANS, Cashier — E. C. BYRAM, Ass't Cashier — W. S. NICHOLS, FRANK A. VORHES, JOHN CURTIS, JOS. G. TEJON, E. C. HAUCK, WM. BIRCHAM.
Capital and Surplus $100,000.00.

They Have to Be Right

You couldn't buy a 35c Tabourette here if it wasn't right.

We could buy substitutes for nearly every article in this store at a price so low that our profit would be fifty to one hundred percent more.

But we won't.

And you can't buy anything in a furniture store anywhere that gives you more value for what you pay, than right here.

Everyday Prices

9x12 Axminster Rugs	$18.75
42-inch Dresses, 20x24 mirror	$9.75
Solid Oak Pedestal Extension	$9.00
Battenberg Net Curtains, pair	$1.29
38-inch All Genuine Quartered Oak Library Table, in mission	$7.50
A Good Dining Chair	95¢
Arm Rocker, spring seat, in Boston leather	$6.75

A Hoosier Cabinet

Will make you easy work.

McCracken & Hubbard

120-122 S. Tejon St.

48 lbs. COLUMBINE FLOUR $1.25

Loveland Patent, Colorado's Best All-purpose Flour, 70¢, $1.35 and $2.70
Buffalo Hard Wheat ..... 70¢, $1.40, $2.75
Red Moon, B. & M. or Wolf Premium, Highest Patent Hard Wheat ..... 75¢, $1.45, $2.85
The mills guarantee and we guarantee every sack of the above flours to give perfect satisfaction.

Small Sweet Oranges, doz.	15¢
Good Head Lettuce, 7 for	25¢
Small Celery, 5 for	10¢
Fresh Ground Bone, 6 lbs.	25¢
Front Quarter Spring Lamb	90¢
Sugar Cured Hams, 16 to 18-lb. average, lb.	17½¢

J. H. BRIDGER

Phones 260-261. 24 N. Tejon St.

NOTICE

We want it understood that Mr. M. Alexander is no longer in the employ of this company, and our customers will do us a favor if they will 'phone or leave their address at our store. We will call at once.

Grand Union Tea Co.

220 N. Tejon. Phone Main 2678.

Here's a Bargain

4 Choice Lots
50x190 Each
East Fronts
Close to School

CHAS. P. BENNETT

REAL ESTATE, INSURANCE AND LOANS
5 EAST PIKES PEAK AVENUE

NewspaperARCHIVE®